

LSx PCV System

LS1 Single RevXtreme Catch Can

Naturally Aspirated	SIZE 17x11	DATE 28-Jun-09	DWG NO / FILE NAME RevXtremePCV.vsd	REV 0
© 2009 RevXtreme	SCALE	1/4 : 1	RevXtreme SHEET	1 OF 37

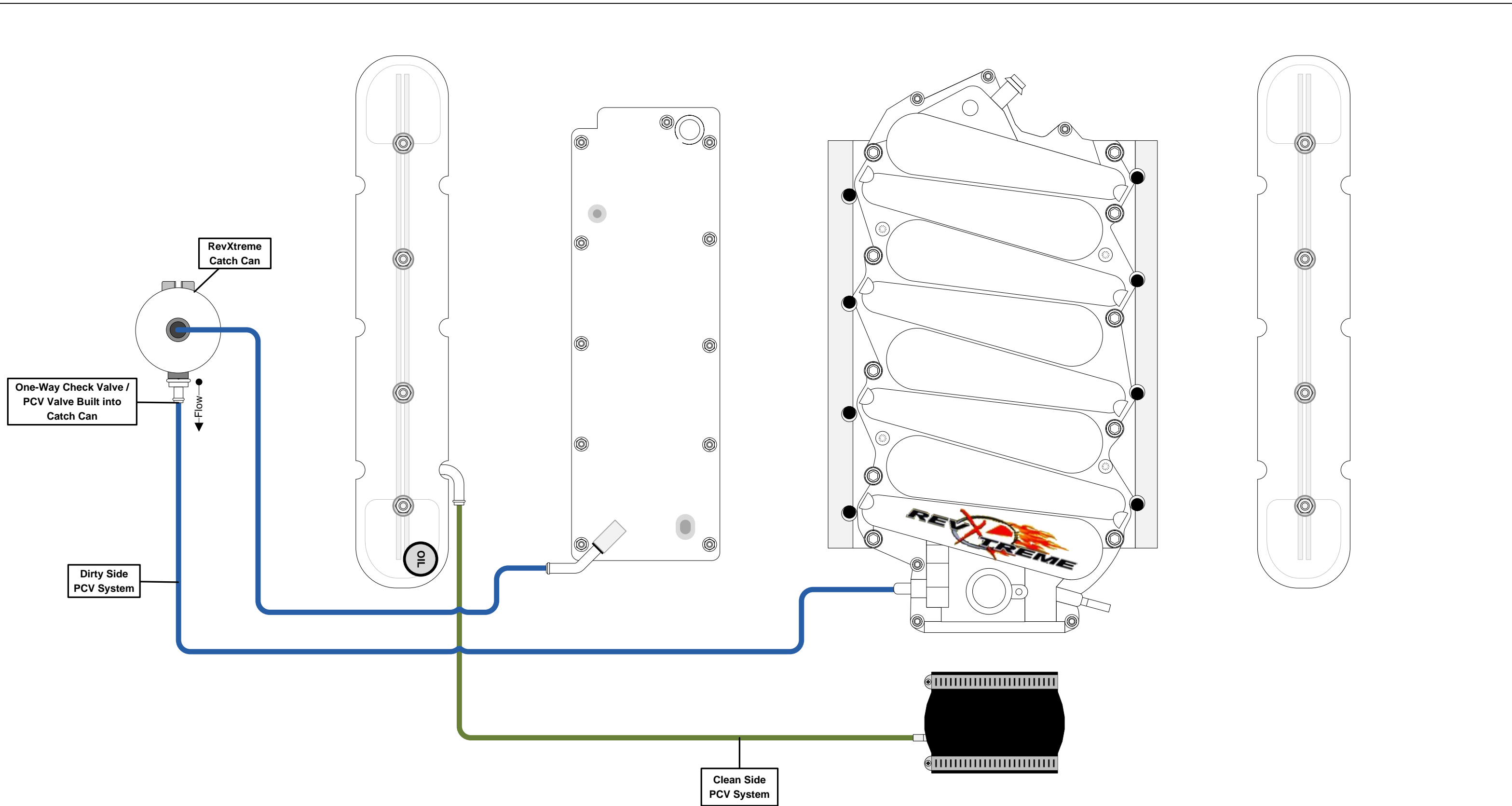

LSx PCV System				
LS2 Single RevXtreme Catch Can				
Naturally Aspirated	SIZE 17x11	DATE 28-Jun-09	DWG NO / FILE NAME RevXtremePCV.vsd	REV 0
© 2009 RevXtreme	SCALE	1/4 : 1	RevXtreme SHEET	2 OF 37

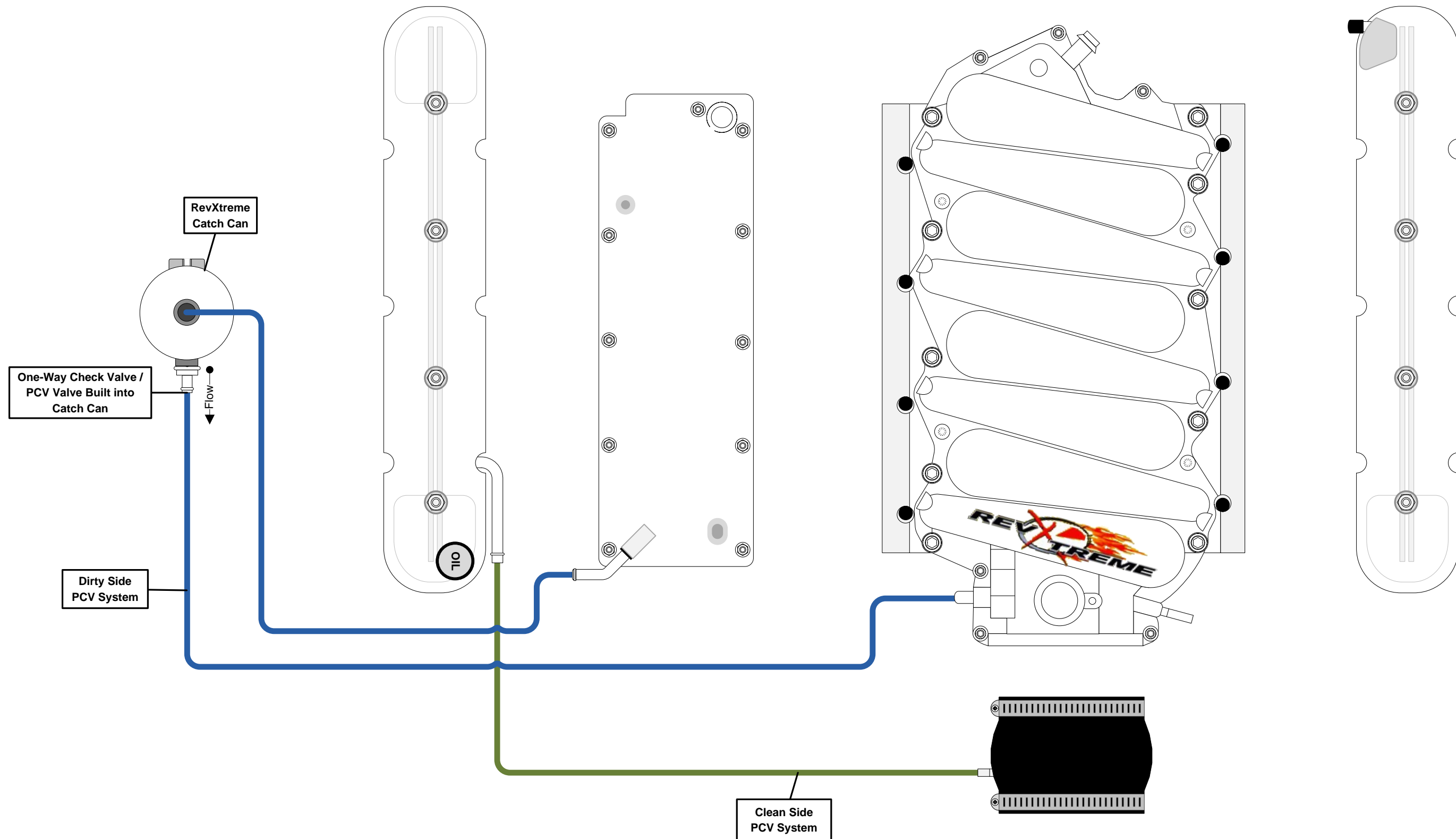

LSx PCV System				
LS3 Single RevXtreme Catch Can				
Naturally Aspirated	SIZE 17x11	DATE 28-Jun-09	DWG NO / FILE NAME RevXtremePCV.vsd	REV 0
© 2009 RevXtreme	SCALE	1/4 : 1	RevXtreme SHEET	3 OF 37

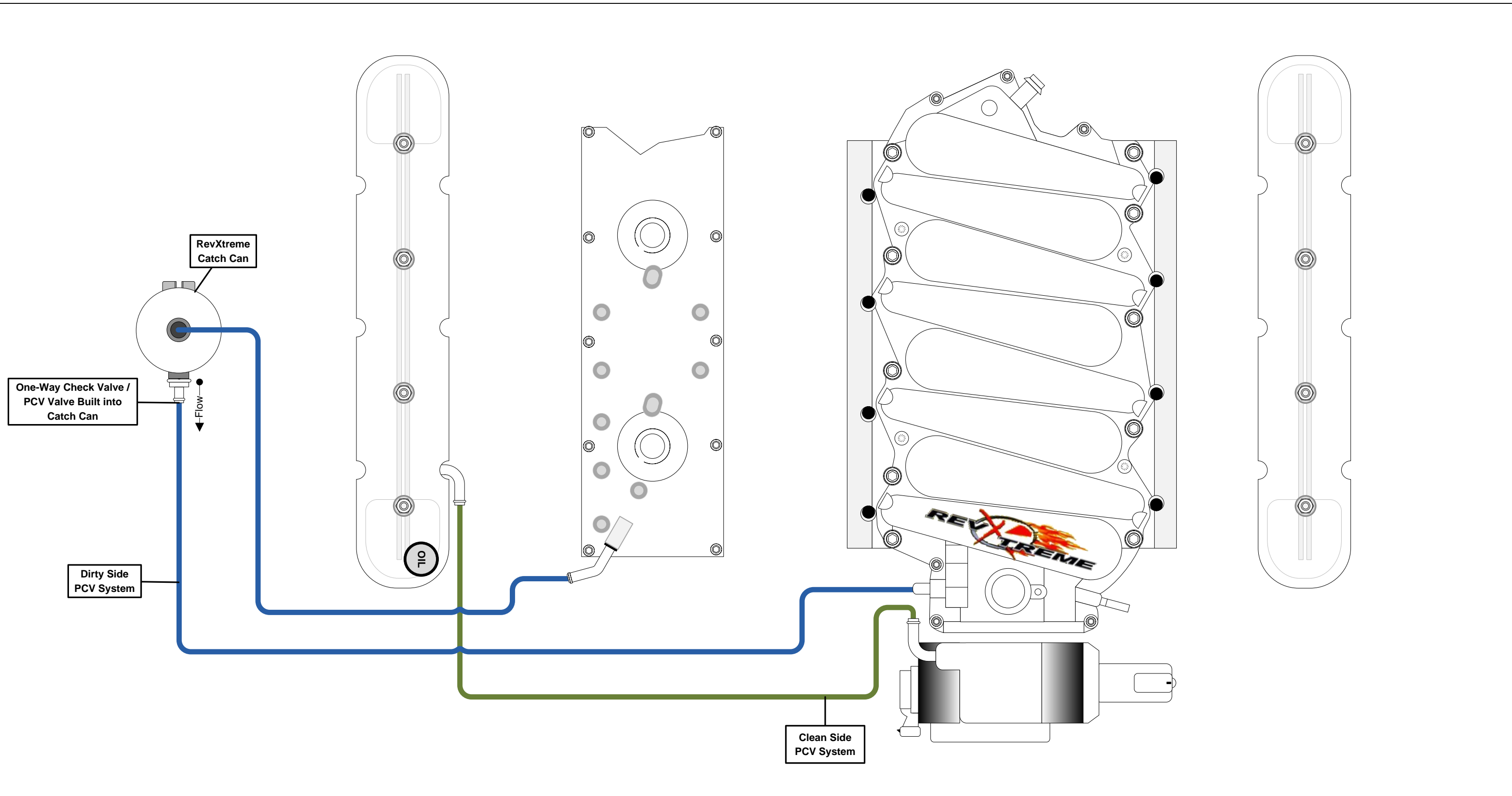

LSx PCV System

LS6 Single RevXtreme Catch Can

Naturally Aspirated	SIZE 17x11	DATE 28-Jun-09	DWG NO / FILE NAME RevXtremePCV.vsd	REV 0
© 2009 RevXtreme	SCALE	1/4 : 1	RevXtreme SHEET	4 OF 37

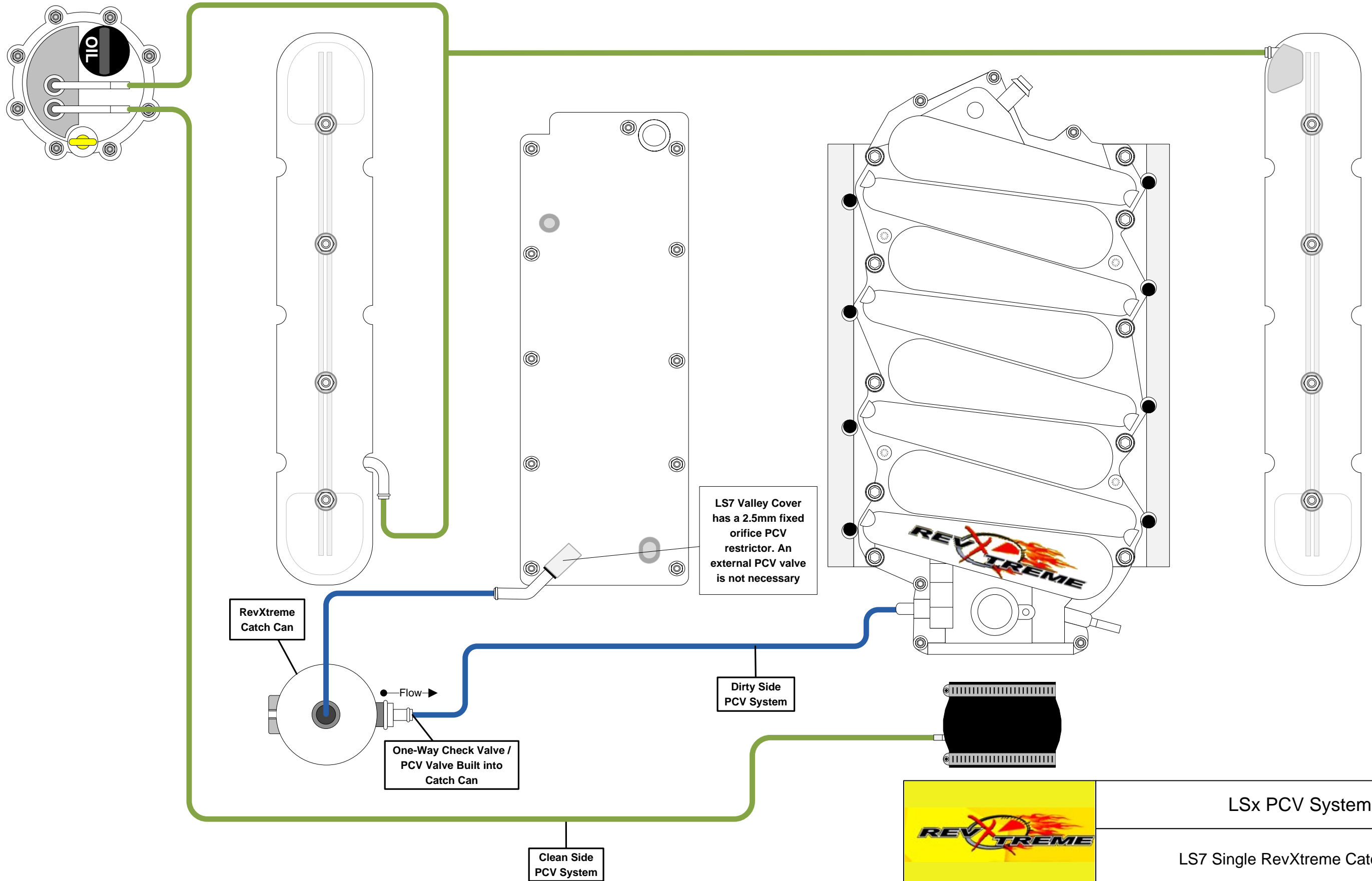

LSx PCV System				
LS7 Single RevXtreme Catch Can				
Naturally Aspirated	SIZE	DATE	DWG NO / FILE NAME	REV
	17x11	28-Jun-09	RevXtremePCV.vsd	0
© 2009 RevXtreme	SCALE	1/4 : 1	RevXtreme SHEET	5 OF 37

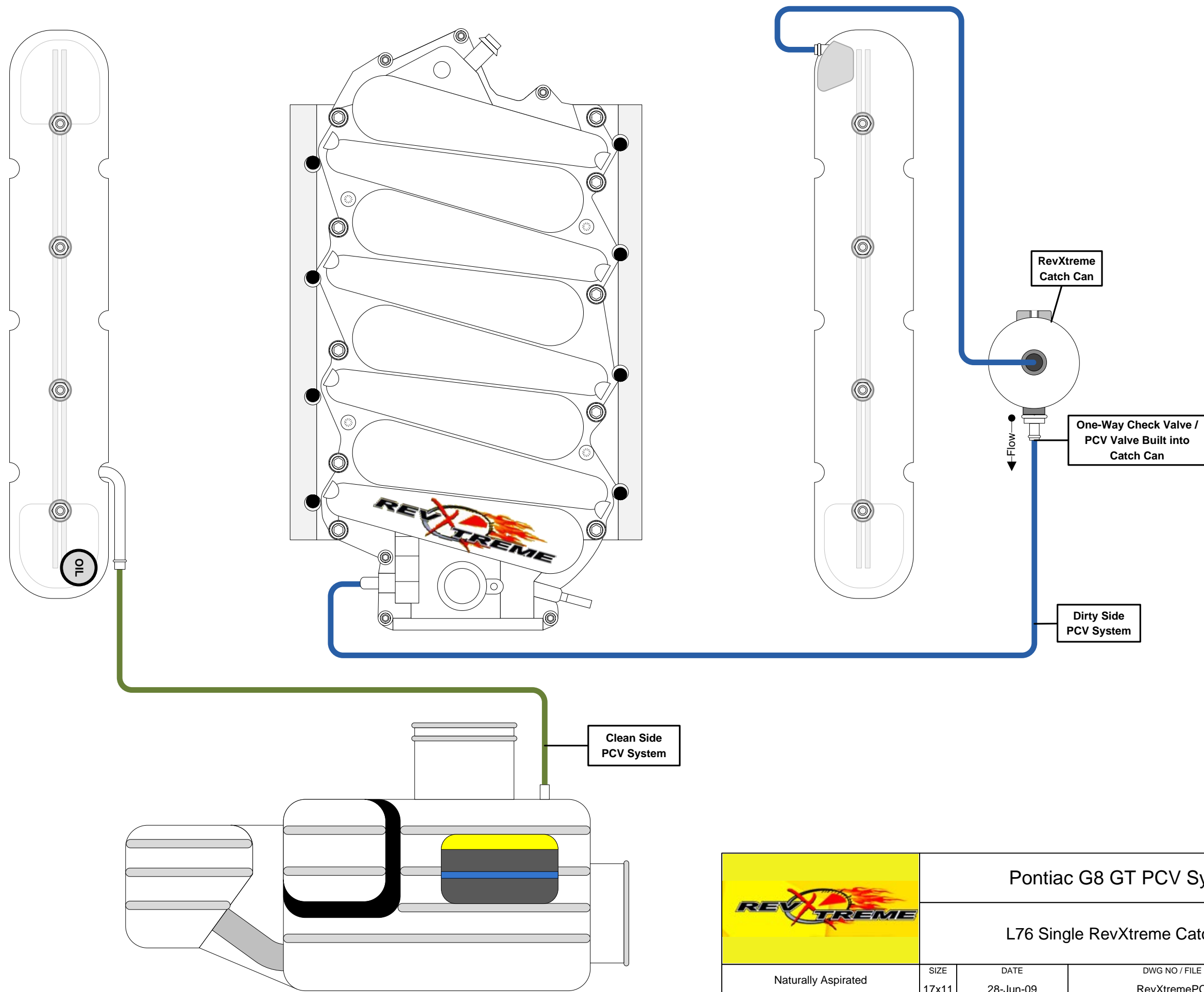

					Pontiac G8 GT PCV System			
					L76 Single RevXtreme Catch Can			
Naturally Aspirated	SIZE 17x11	DATE 28-Jun-09	DWG NO / FILE NAME RevXtremePCV.vsd		REV 0			
© 2009 RevXtreme	SCALE	1/4 : 1	RevXtreme	SHEET	6 OF 37			

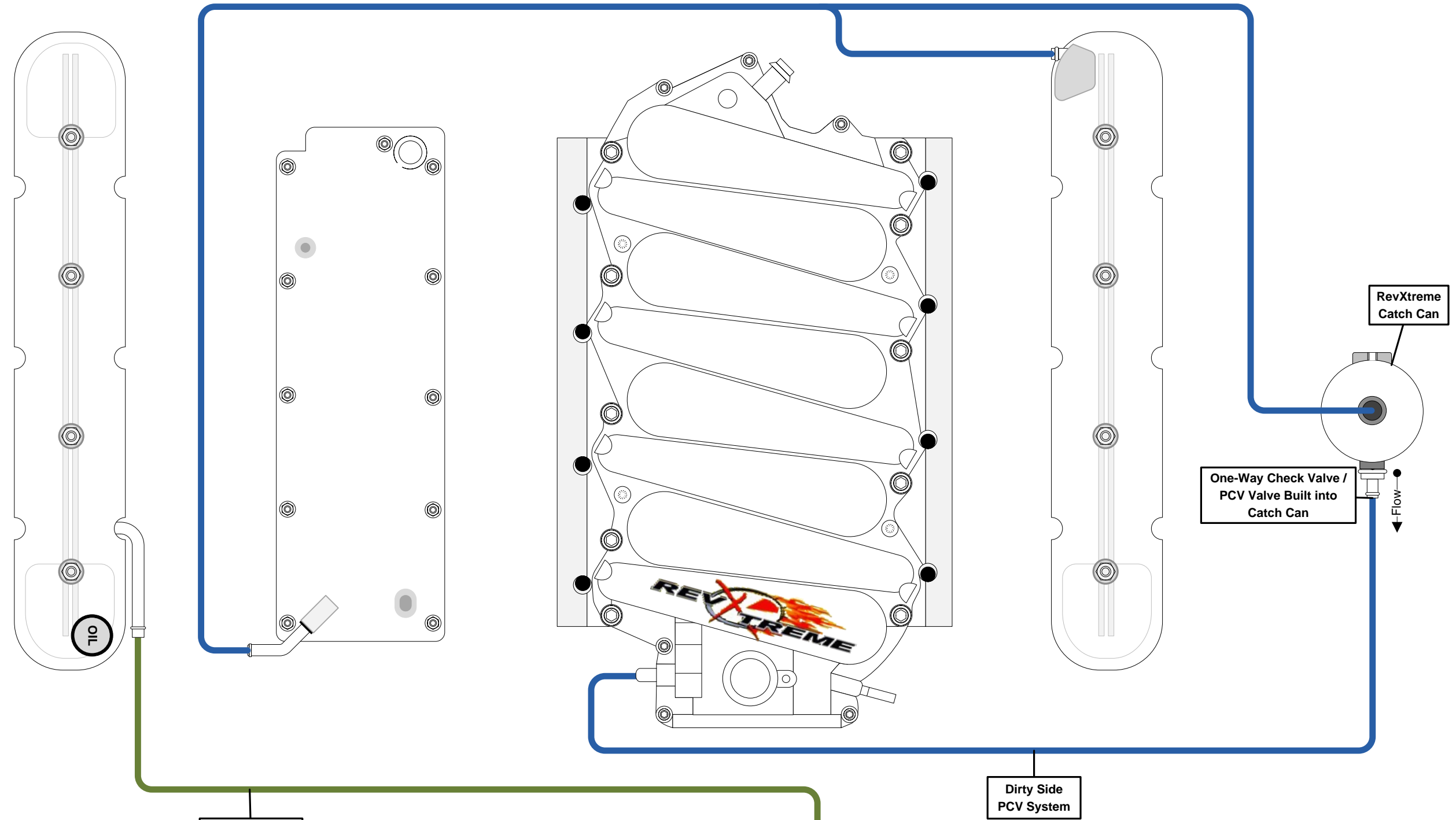

Clean Side
PCV System

Dirty Side
PCV System

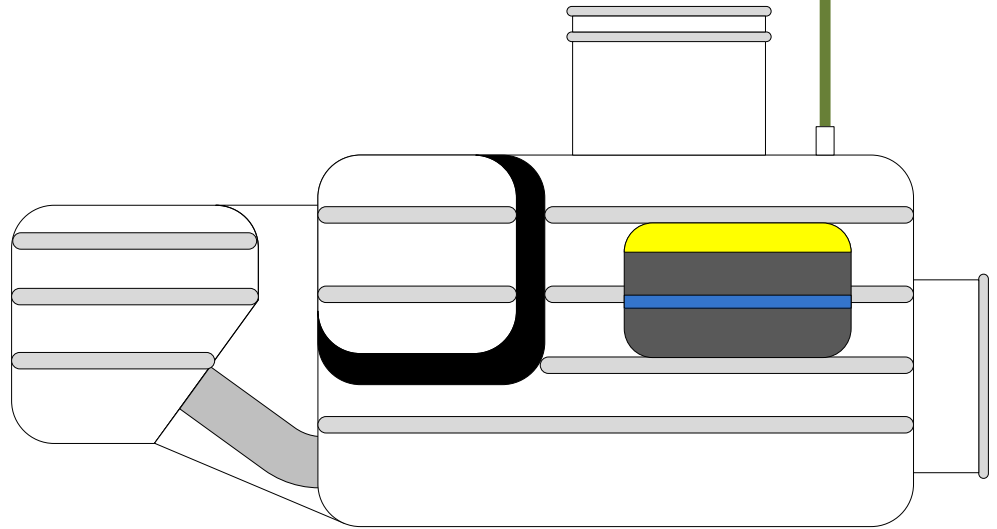

Pontiac G8 GT PCV System

L76 Single RevXtreme Catch Can - AFM Delete

Naturally Aspirated	SIZE 17x11	DATE 28-Jun-09	DWG NO / FILE NAME RevXtremePCV.vsd	REV 0
© 2009 RevXtreme	SCALE 1/4 : 1	RevXtreme	SHEET	7 OF 37

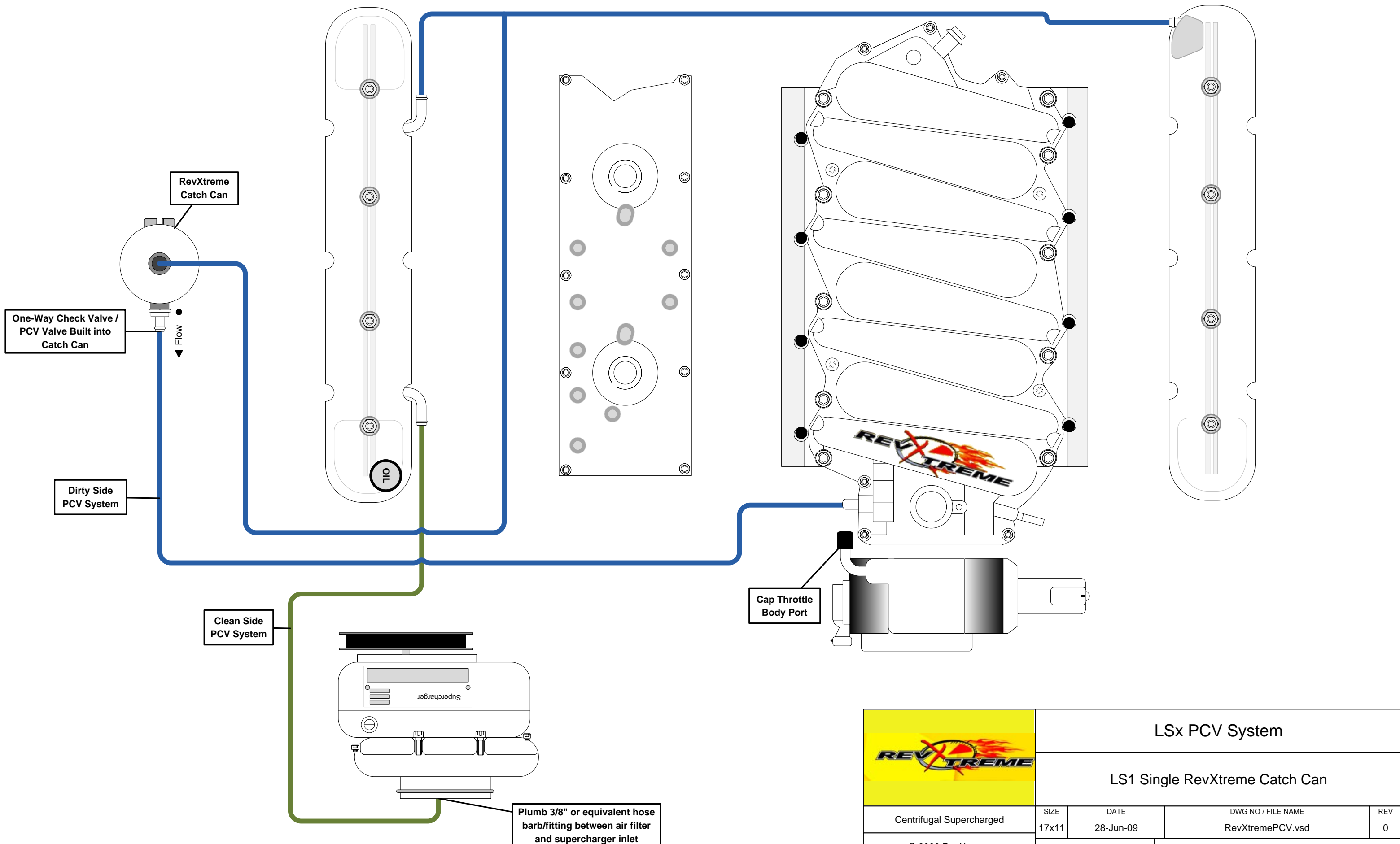

LSx PCV System				
LS1 Single RevXtreme Catch Can				
Centrifugal Supercharged	SIZE	DATE	DWG NO / FILE NAME	REV
	17x11	28-Jun-09	RevXtremePCV.vsd	0
© 2009 RevXtreme	SCALE	1/4 : 1	RevXtreme SHEET	8 OF 37

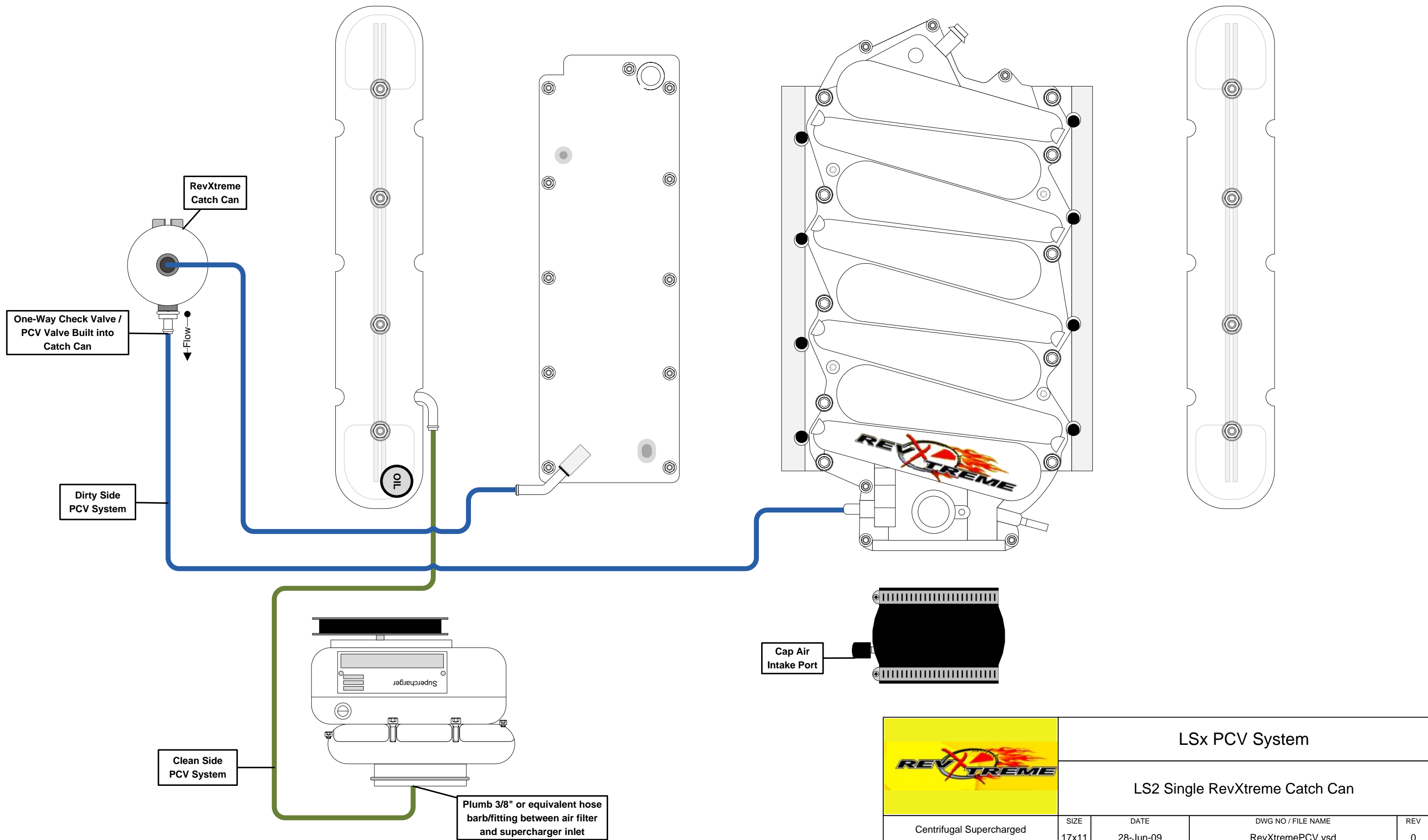

LSx PCV System				
LS2 Single RevXtreme Catch Can				
	SIZE	DATE	DWG NO / FILE NAME	
	17x11	28-Jun-09	RevXtremePCV.vsd	
© 2009 RevXtreme	SCALE	1/4 : 1	RevXtreme	SHEET 9 OF 37
				REV 0

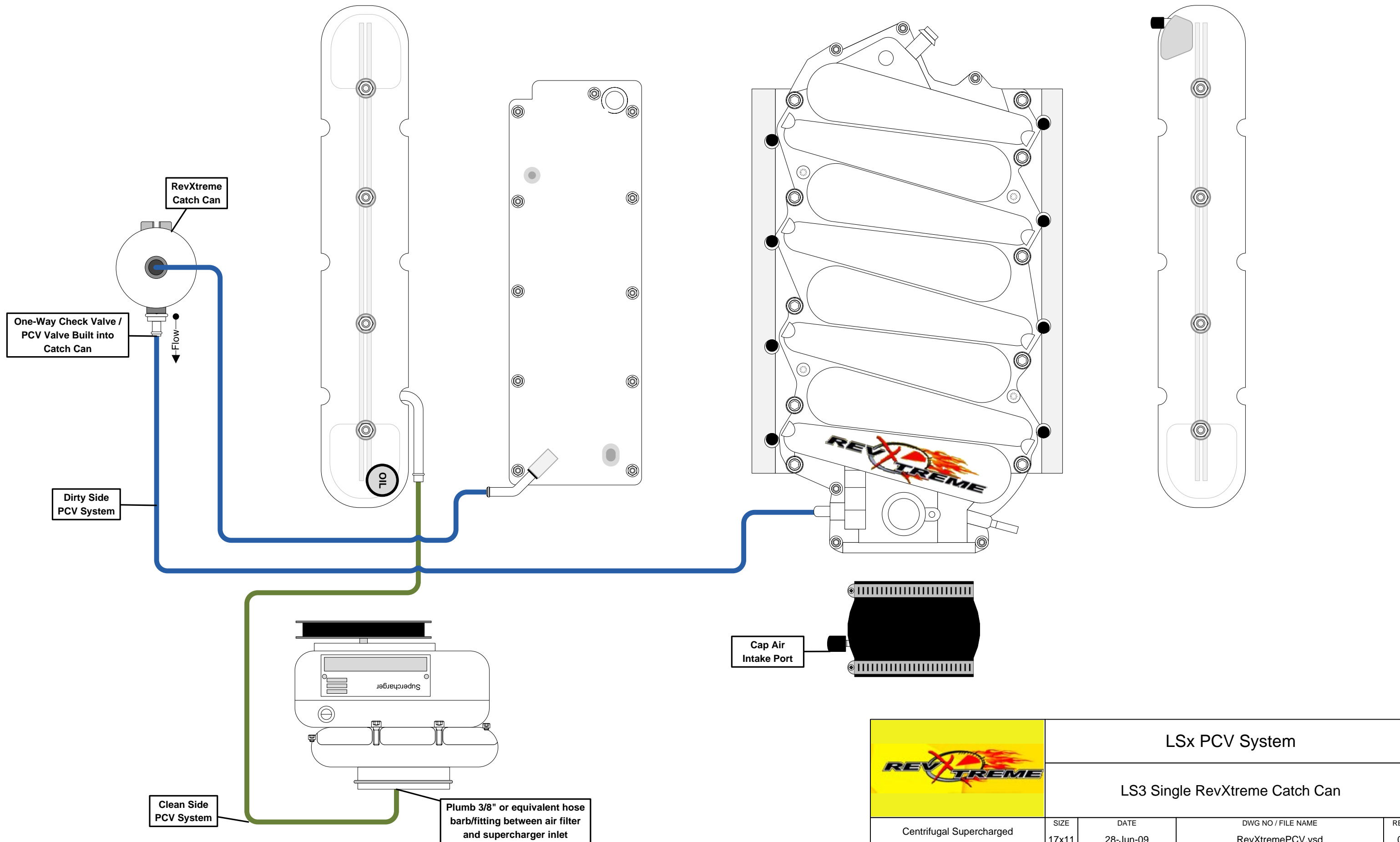

LSx PCV System				
LS3 Single RevXtreme Catch Can				
Centrifugal Supercharged	SIZE 17x11	DATE 28-Jun-09	DWG NO / FILE NAME RevXtremePCV.vsd	REV 0
© 2009 RevXtreme	SCALE 1/4 : 1	RevXtreme	SHEET	10 OF 37

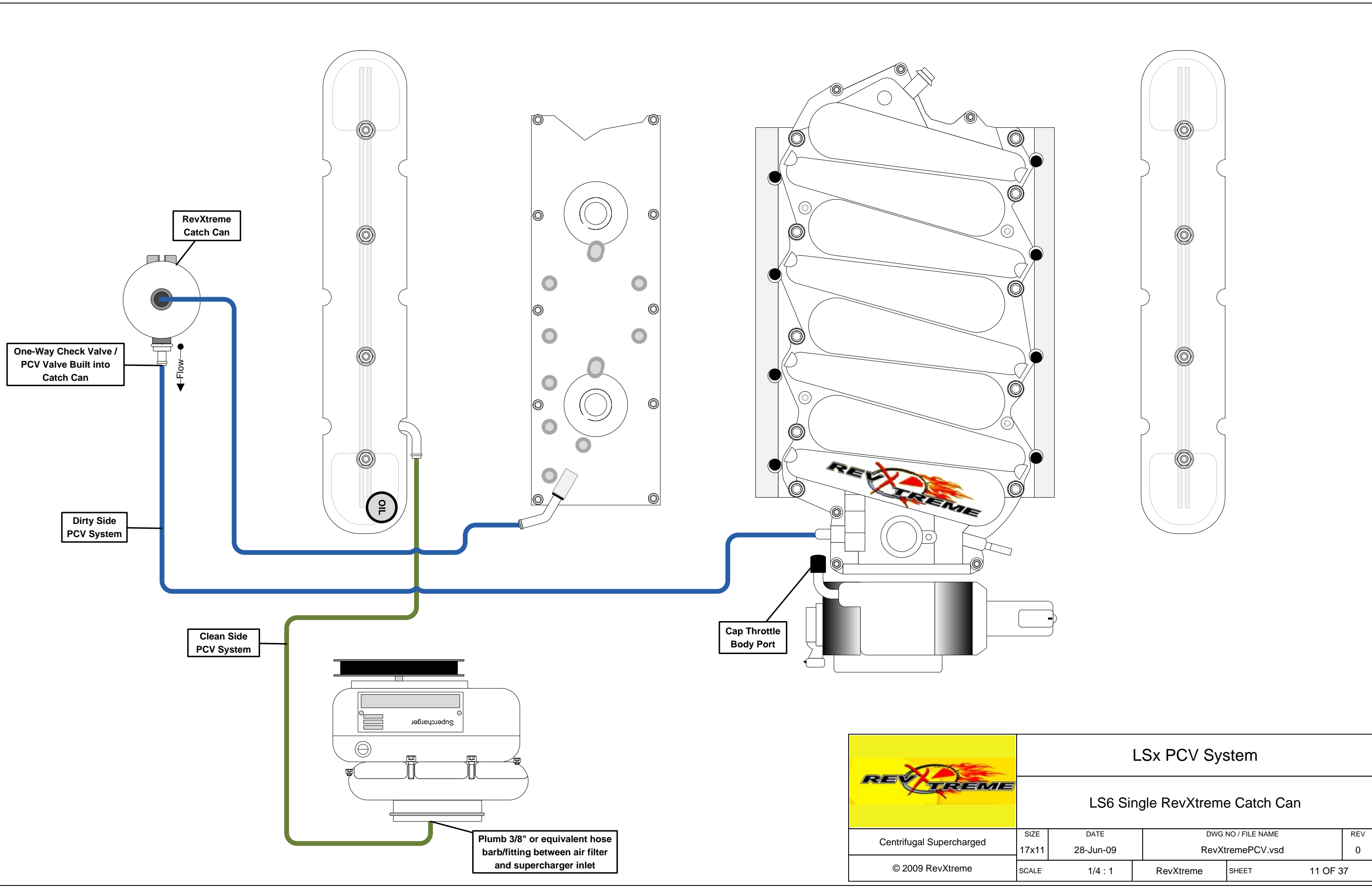

LSx PCV System

LS6 Single RevXtreme Catch Can

Centrifugal Supercharged	SIZE 17x11	DATE 28-Jun-09	DWG NO / FILE NAME RevXtremePCV.vsd	REV 0
© 2009 RevXtreme	SCALE	1/4 : 1	RevXtreme SHEET	11 OF 37

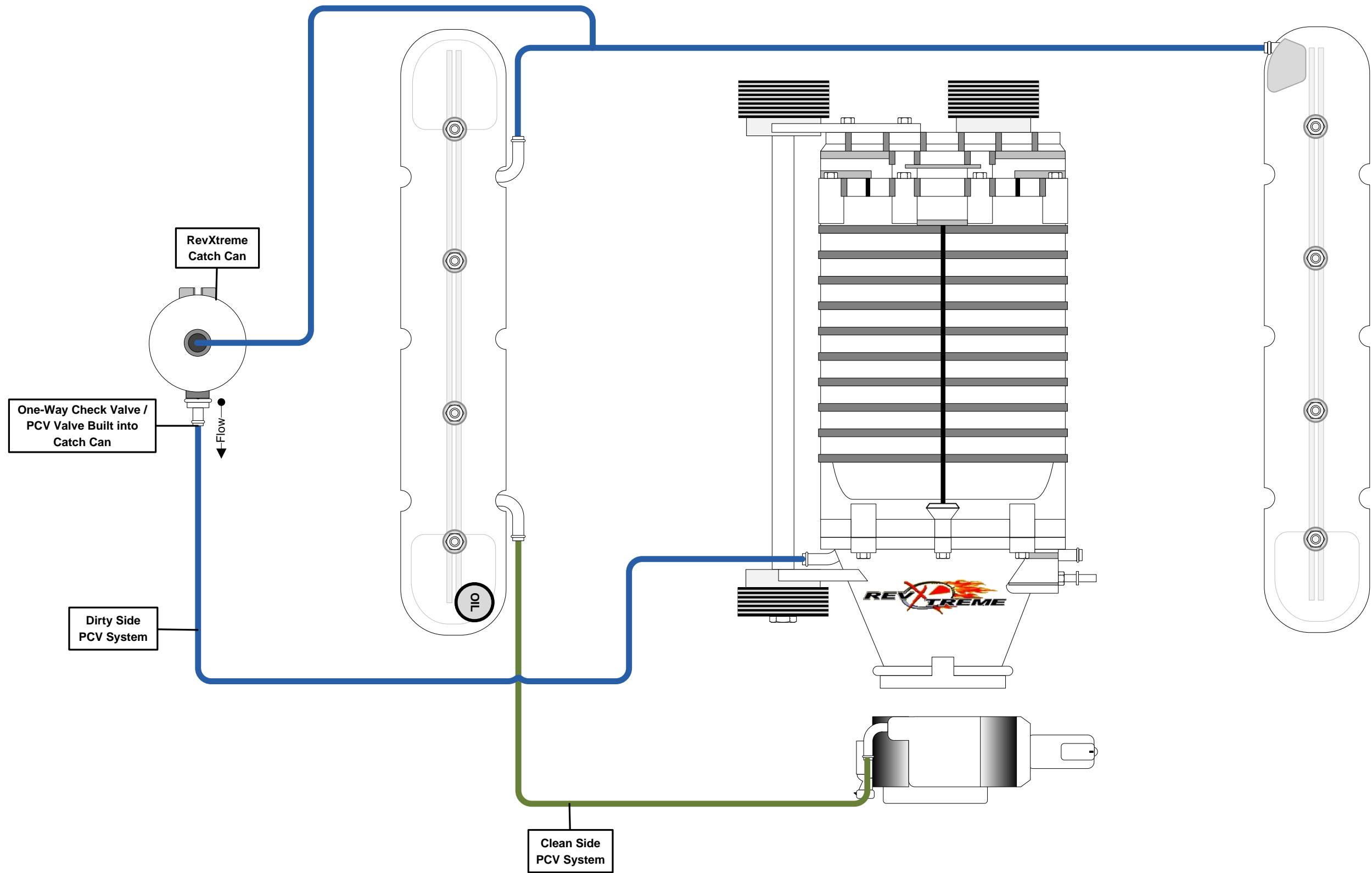

LSx PCV System

**LS1 Single RevXtreme Catch Can
- 97 to 04 LS1 Corvette**

Roots Supercharged	SIZE 17x11	DATE 28-Jun-09	DWG NO / FILE NAME RevXtremePCV.vsd	REV 0
© 2009 RevXtreme	SCALE 1/4 : 1	RevXtreme	SHEET	12 OF 37

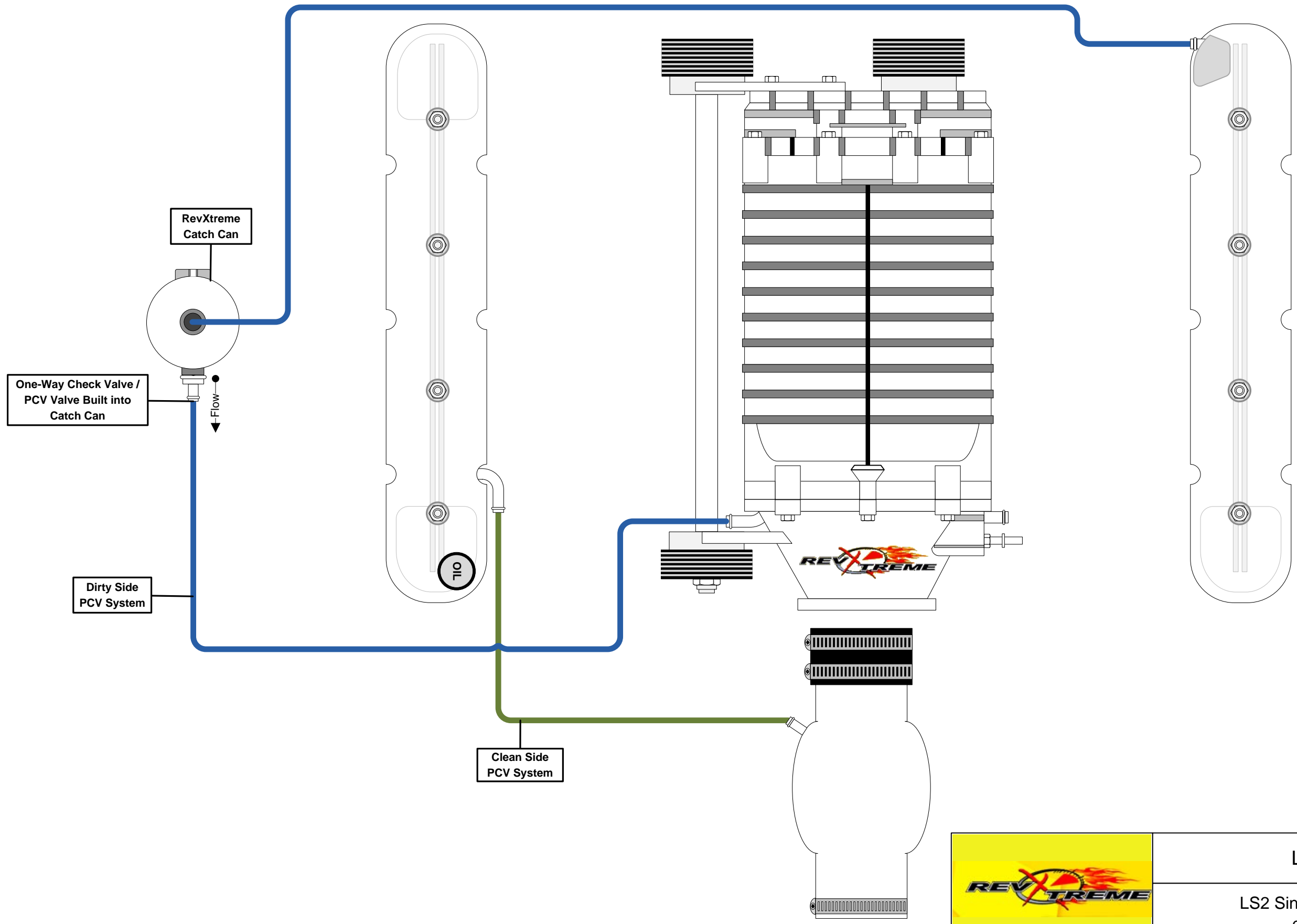

LSx PCV System

LS2 Single RevXtreme Catch Can
- 05 to 07 LS2 Corvette

Roots Supercharged	SIZE 17x11	DATE 28-Jun-09	DWG NO / FILE NAME RevXtremePCV.vsd	REV 0
© 2009 RevXtreme	SCALE 1/4 : 1	RevXtreme	SHEET	13 OF 37

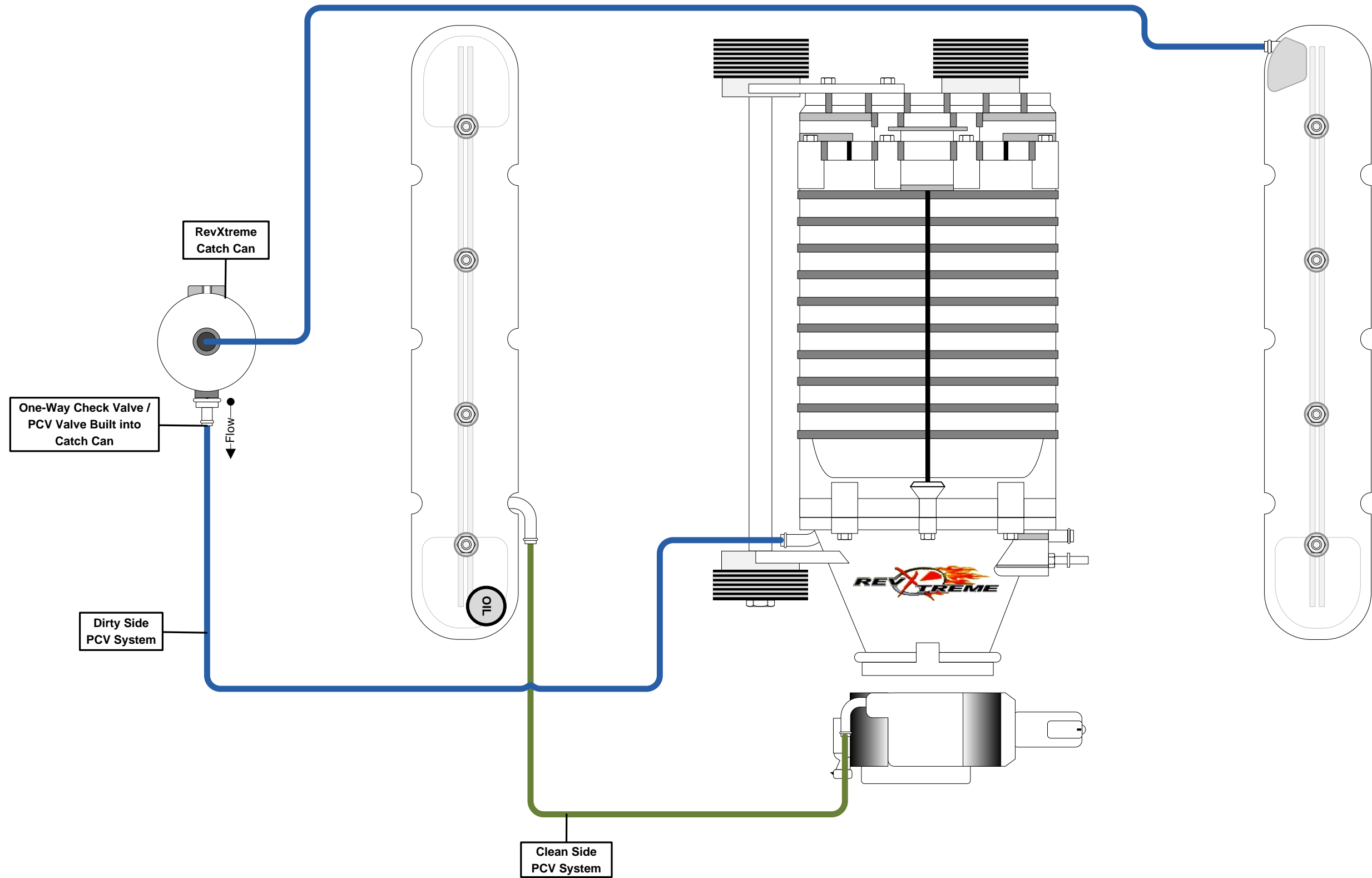

LSx PCV System

LS6 Single RevXtreme Catch Can
- 97 to 04 LS6 Corvette

Roots Supercharged	SIZE 17x11	DATE 28-Jun-09	DWG NO / FILE NAME RevXtremePCV.vsd	REV 0
© 2009 RevXtreme	SCALE 1/4 : 1	RevXtreme	SHEET	14 OF 37

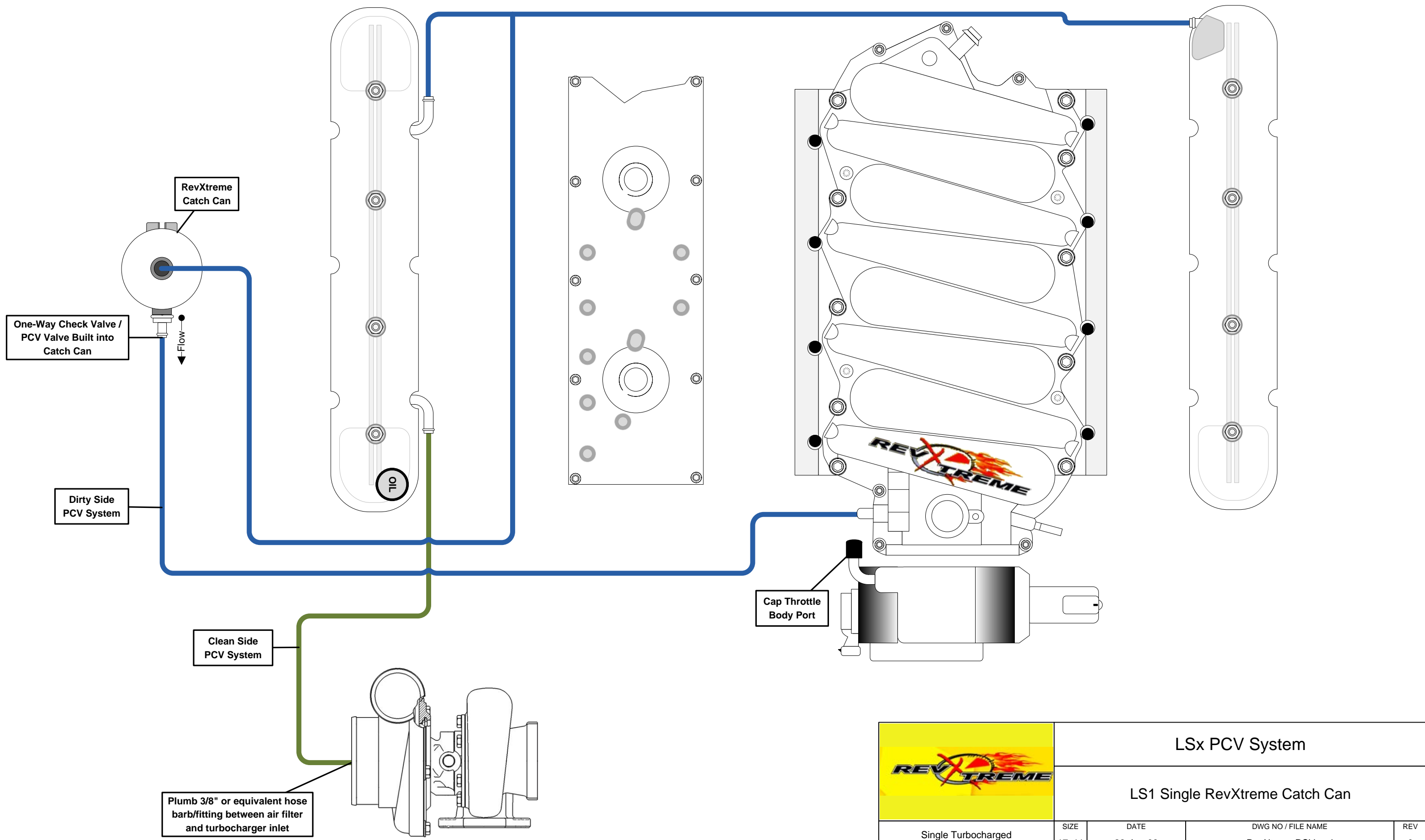

LSx PCV System

LS1 Single RevXtreme Catch Can

Single Turbocharged	SIZE 17x11	DATE 28-Jun-09	DWG NO / FILE NAME RevXtremePCV.vsd	REV 0
© 2009 RevXtreme	SCALE	1/4 : 1	RevXtreme SHEET	15 OF 37

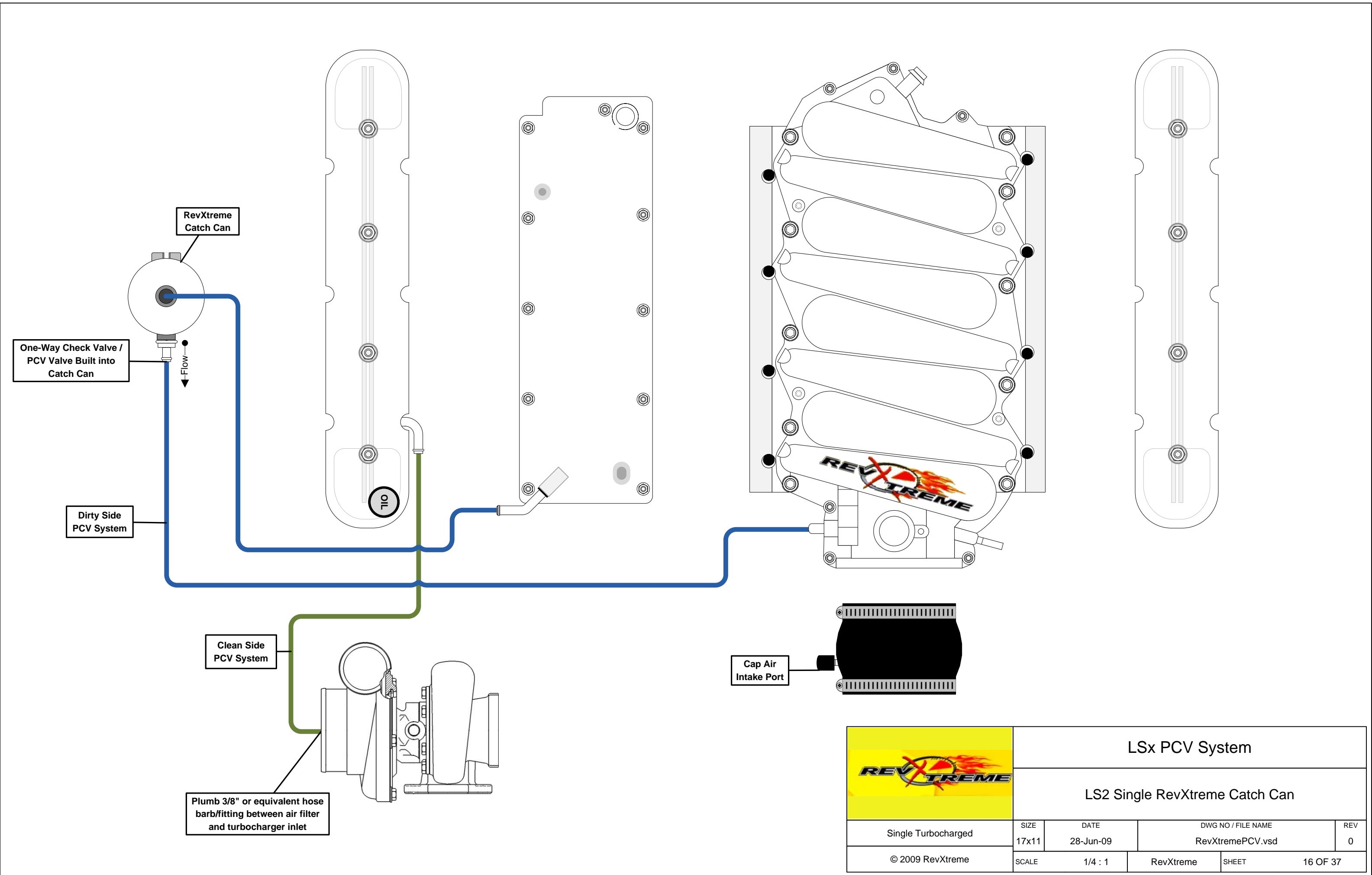

LSx PCV System				
LS2 Single RevXtreme Catch Can				
Single Turbocharged	SIZE	DATE	DWG NO / FILE NAME	
	17x11	28-Jun-09	RevXtremePCV.vsd	
© 2009 RevXtreme	SCALE	1/4 : 1	RevXtreme	SHEET 16 OF 37
				REV 0

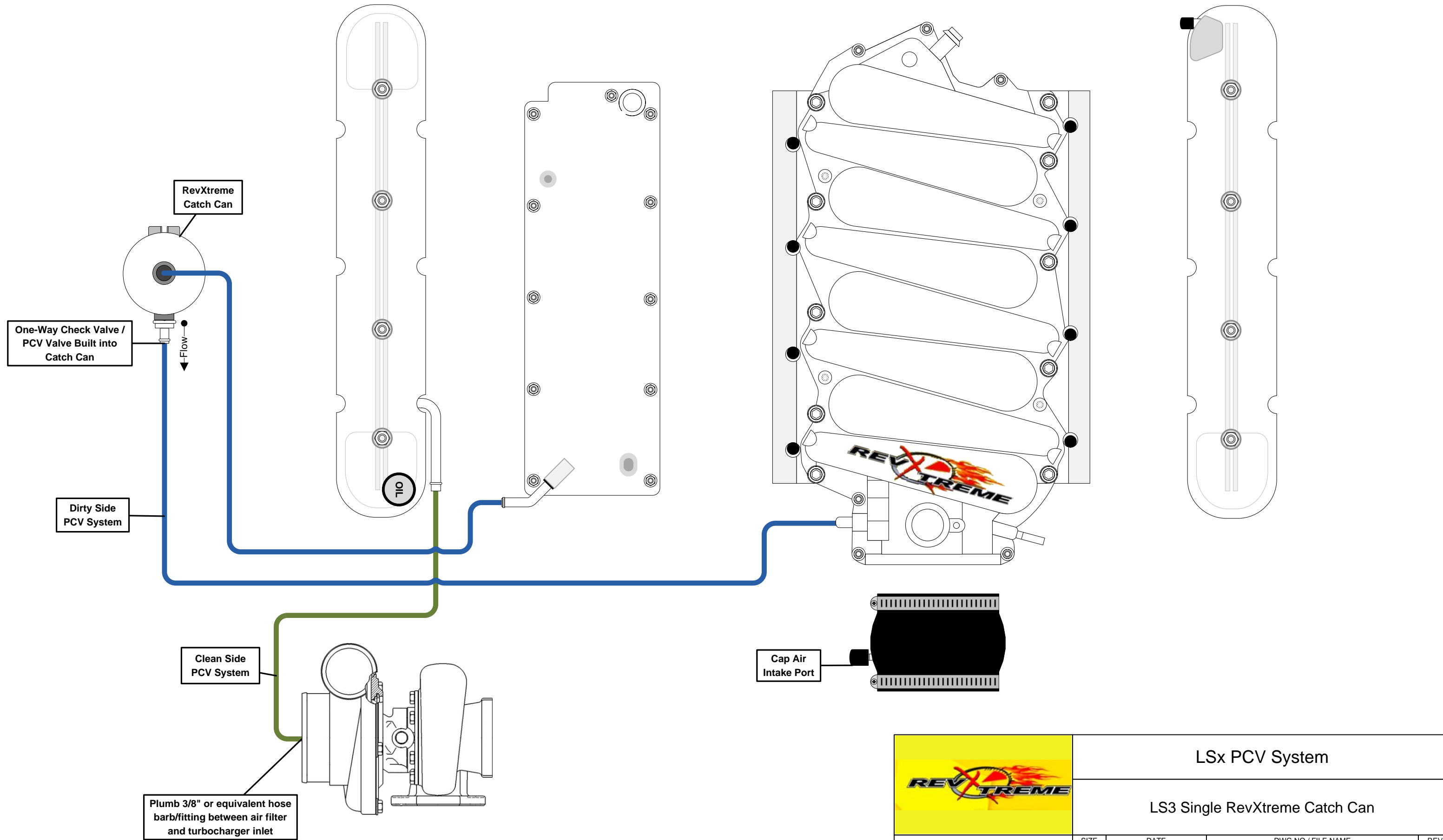

Plumb 3/8" or equivalent hose barb/fitting between air filter and turbocharger inlet



LSx PCV System				
LS3 Single RevXtreme Catch Can				
Single Turbocharged	SIZE 17x11	DATE 28-Jun-09	DWG NO / FILE NAME RevXtremePCV.vsd	REV 0
© 2009 RevXtreme	SCALE	1/4 : 1	RevXtreme SHEET	17 OF 37

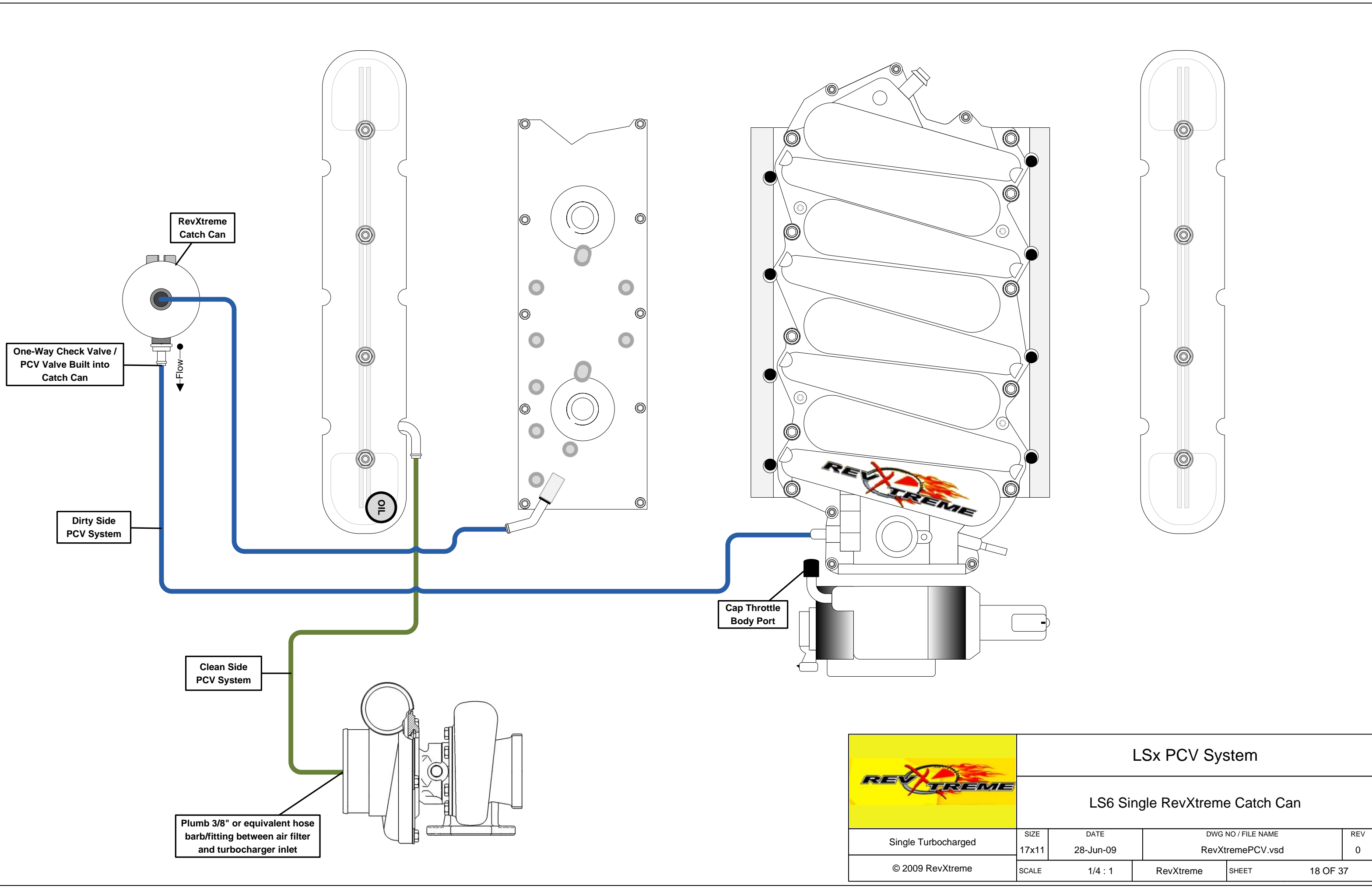

LSx PCV System				
LS6 Single RevXtreme Catch Can				
Single Turbocharged	SIZE 17x11	DATE 28-Jun-09	DWG NO / FILE NAME RevXtremePCV.vsd	REV 0
© 2009 RevXtreme	SCALE	1/4 : 1	RevXtreme SHEET	18 OF 37

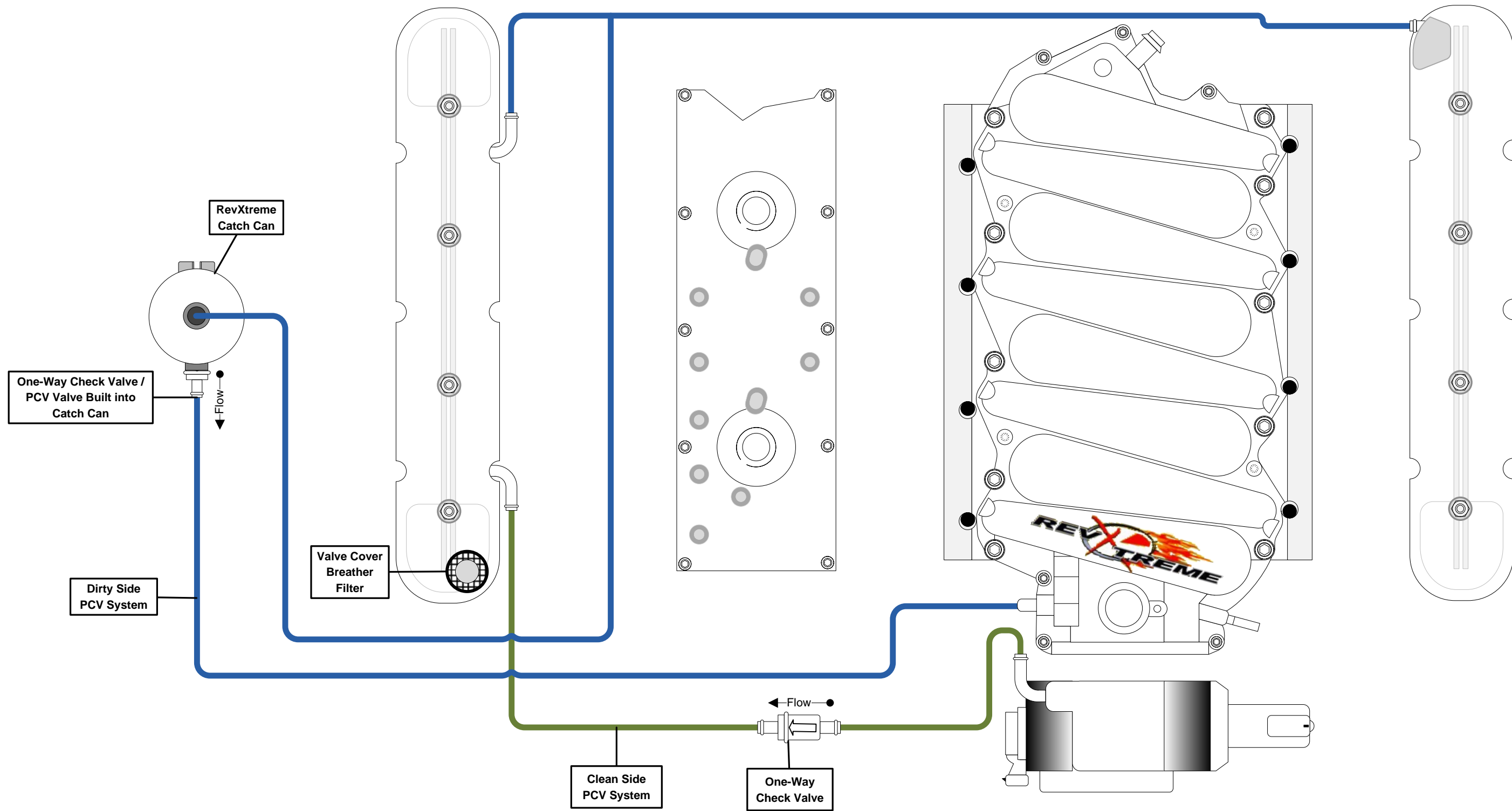

Venting the PCV system may not be legal in all states. This configuration is intended for off road / racing use only.

To avoid allowing PCV gasses (i.e. TOXIC oil vapors) from entering the passenger cabin, use the recirculation feature of the air conditioning system.

Race use ONLY!



LSx PCV System				
LS1 Single RevXtreme Catch Can - OFF ROAD ONLY				
Naturally Aspirated	SIZE 17x11	DATE 28-Jun-09	DWG NO / FILE NAME RevXtremePCV.vsd	REV 0
© 2009 RevXtreme	SCALE 1/4 : 1	RevXtreme	SHEET	19 OF 37

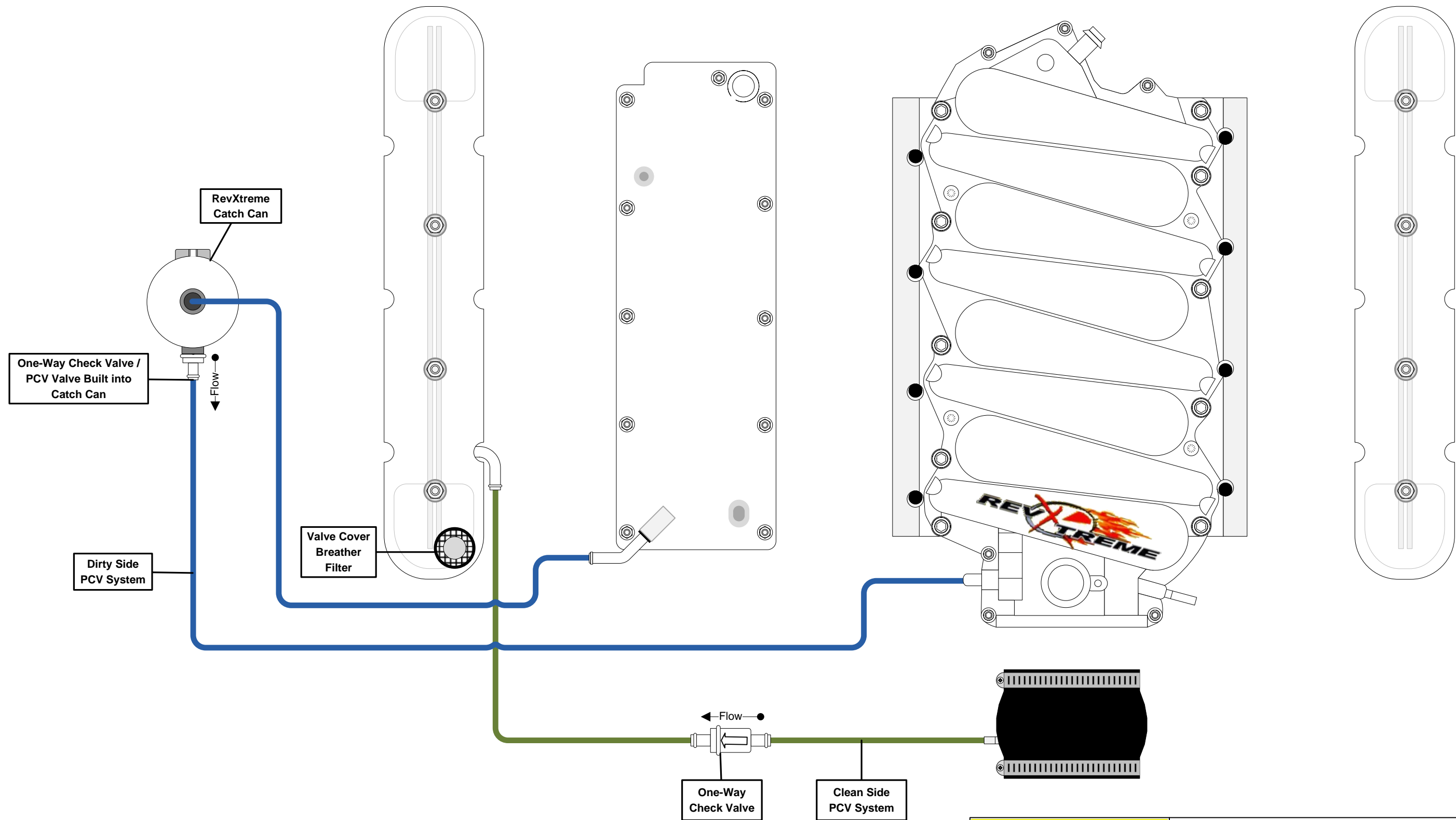

Venting the PCV system may not be legal in all states. This configuration is intended for off road / racing use only.

To avoid allowing PCV gasses (i.e. TOXIC oil vapors) from entering the passenger cabin, use the recirculation feature of the air conditioning system.

Race use ONLY!



Naturally Aspirated
© 2009 RevXtreme

LSx PCV System				
LS2 Single RevXtreme Catch Can - OFF ROAD ONLY				
SIZE	DATE	DWG NO / FILE NAME		REV
17x11	28-Jun-09	RevXtremePCV.vsd		0
SCALE	1/4 : 1	RevXtreme	SHEET	20 OF 37

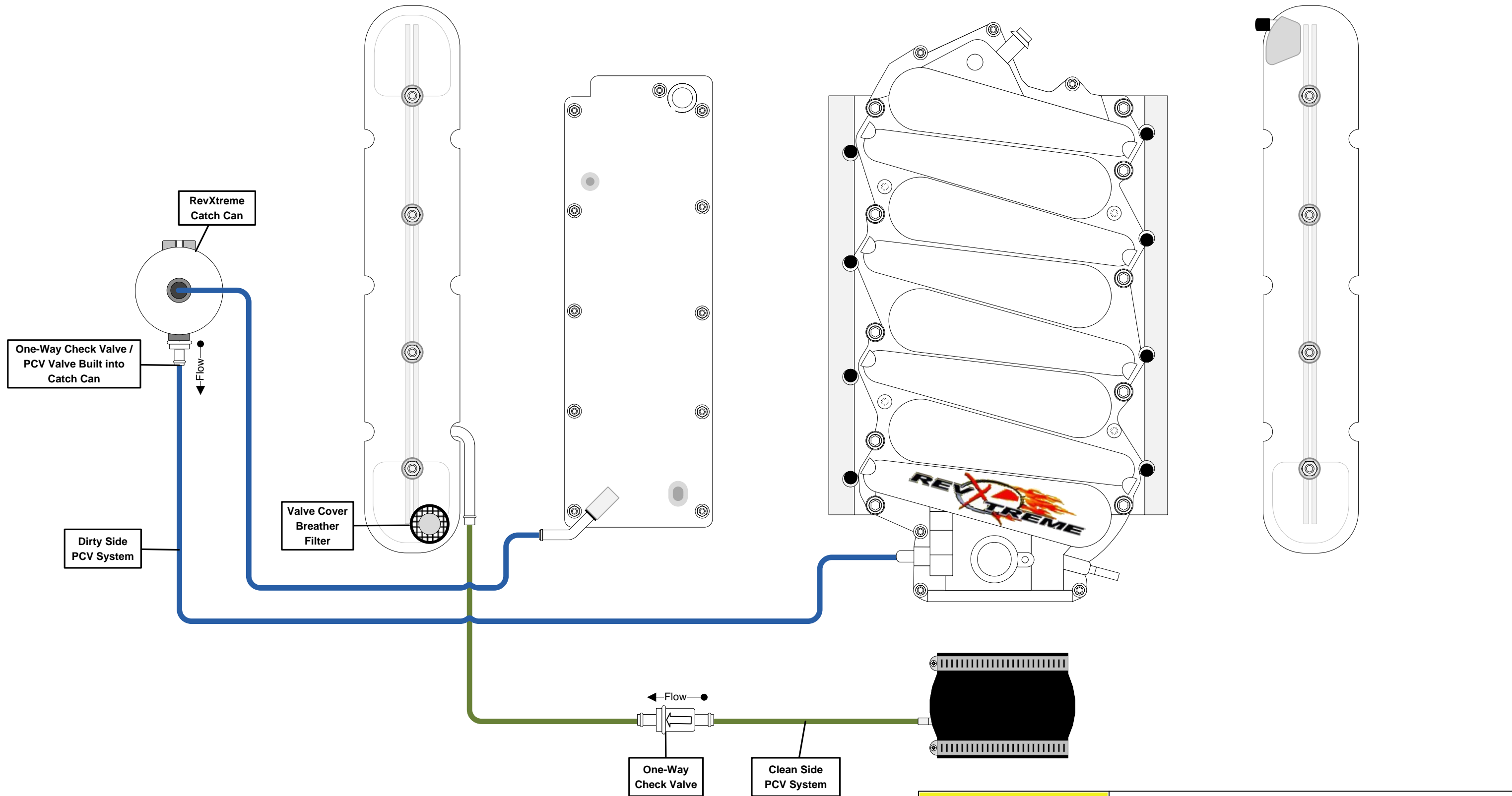

Venting the PCV system may not be legal in all states. This configuration is intended for off road / racing use only.

To avoid allowing PCV gasses (i.e. TOXIC oil vapors) from entering the passenger cabin, use the recirculation feature of the air conditioning system.

Race use ONLY!



LSx PCV System				
LS3 Single RevXtreme Catch Can - OFF ROAD ONLY				
Naturally Aspirated	SIZE 17x11	DATE 28-Jun-09	DWG NO / FILE NAME RevXtremePCV.vsd	REV 0
© 2009 RevXtreme	SCALE 1/4 : 1	RevXtreme	SHEET	21 OF 37

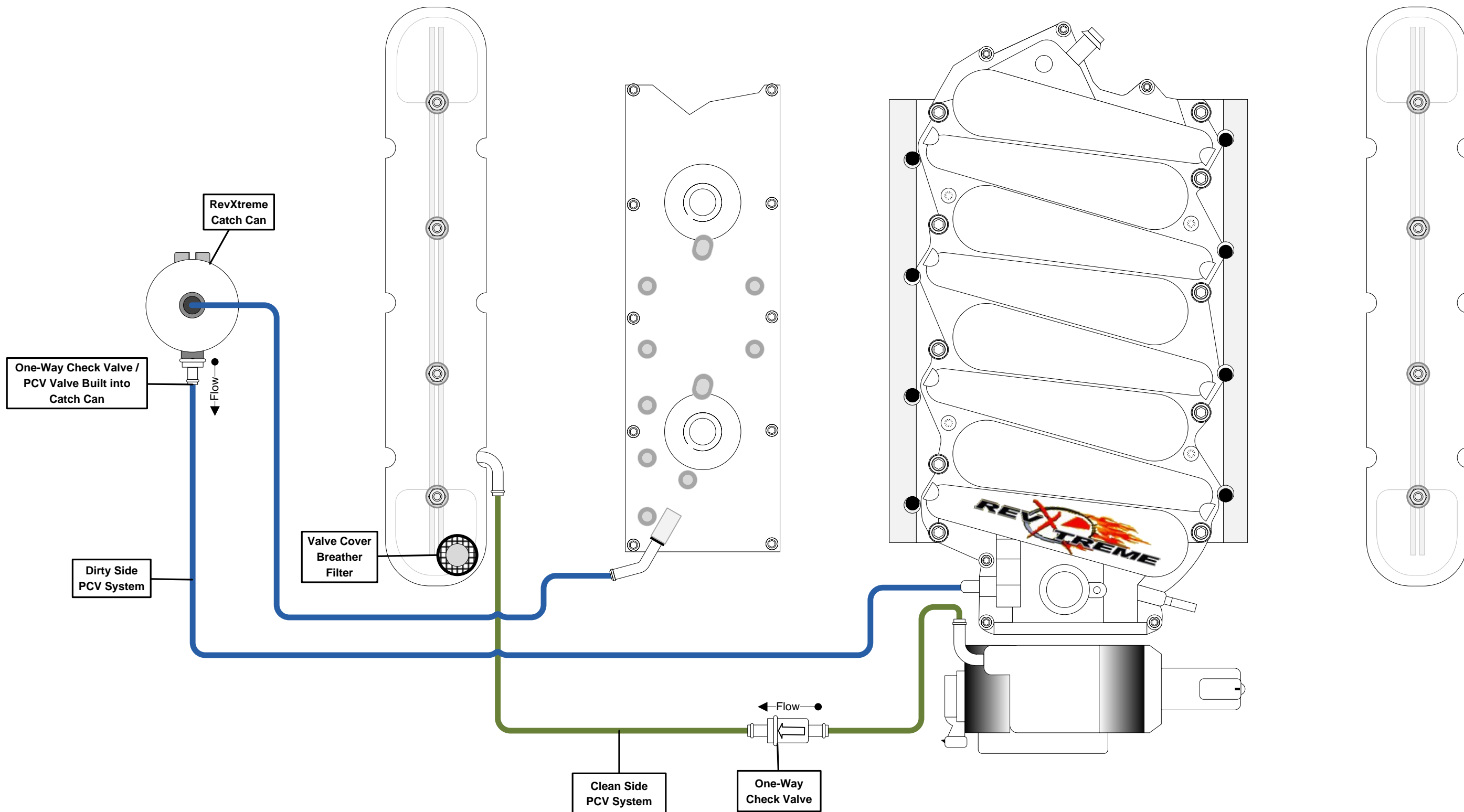

Venting the PCV system may not be legal in all states. This configuration is intended for off road / racing use only.

To avoid allowing PCV gasses (i.e. TOXIC oil vapors) from entering the passenger cabin, use the recirculation feature of the air conditioning system.

Race use ONLY!



LSx PCV System				
LS6 Single RevXtreme Catch Can - OFF ROAD ONLY				
Naturally Aspirated	SIZE 17x11	DATE 28-Jun-09	DWG NO / FILE NAME RevXtremePCV.vsd	REV 0
© 2009 RevXtreme	SCALE 1/4 : 1	RevXtreme	SHEET	22 OF 37

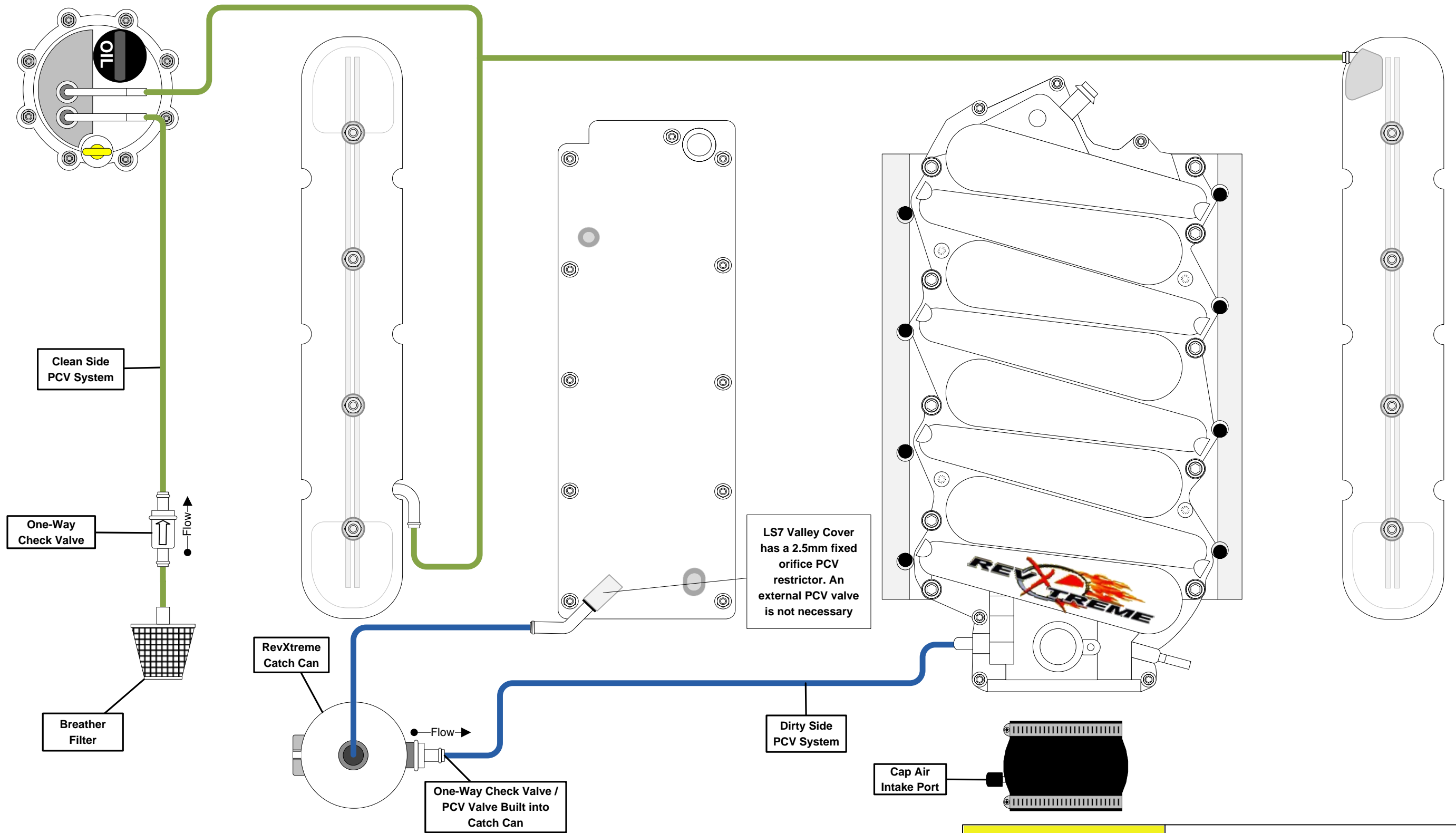

Venting the PCV system may not be legal in all states. This configuration is intended for off road / racing use only.

To avoid allowing PCV gasses (i.e. TOXIC oil vapors) from entering the passenger cabin, use the recirculation feature of the air conditioning system.

Race use ONLY!



Naturally Aspirated
© 2009 RevXtreme

LSx PCV System				
LS7 Single RevXtreme Catch Can - OFF ROAD ONLY				
SIZE	DATE	DWG NO / FILE NAME		REV
17x11	28-Jun-09	RevXtremePCV.vsd		0
SCALE	1/4 : 1	RevXtreme	SHEET	23 OF 37

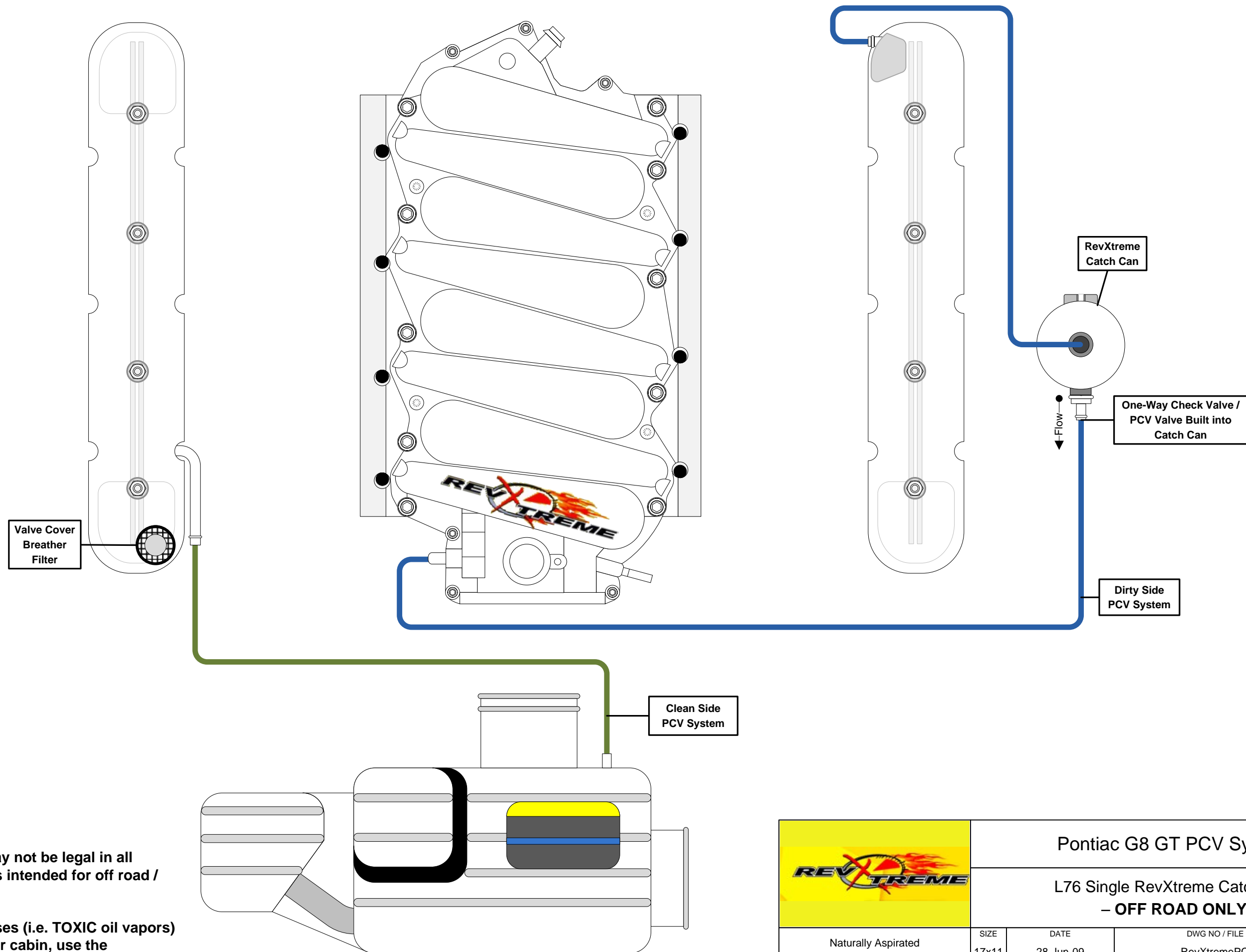

Venting the PCV system may not be legal in all states. This configuration is intended for off road / racing use only.

To avoid allowing PCV gasses (i.e. TOXIC oil vapors) from entering the passenger cabin, use the recirculation feature of the air conditioning system.
Race use ONLY!

					Pontiac G8 GT PCV System				
					L76 Single RevXtreme Catch Can - OFF ROAD ONLY				
Naturally Aspirated	SIZE 17x11	DATE 28-Jun-09	DWG NO / FILE NAME RevXtremePCV.vsd		REV 0				
© 2009 RevXtreme	SCALE	1/4 : 1	RevXtreme	SHEET	24 OF 37				

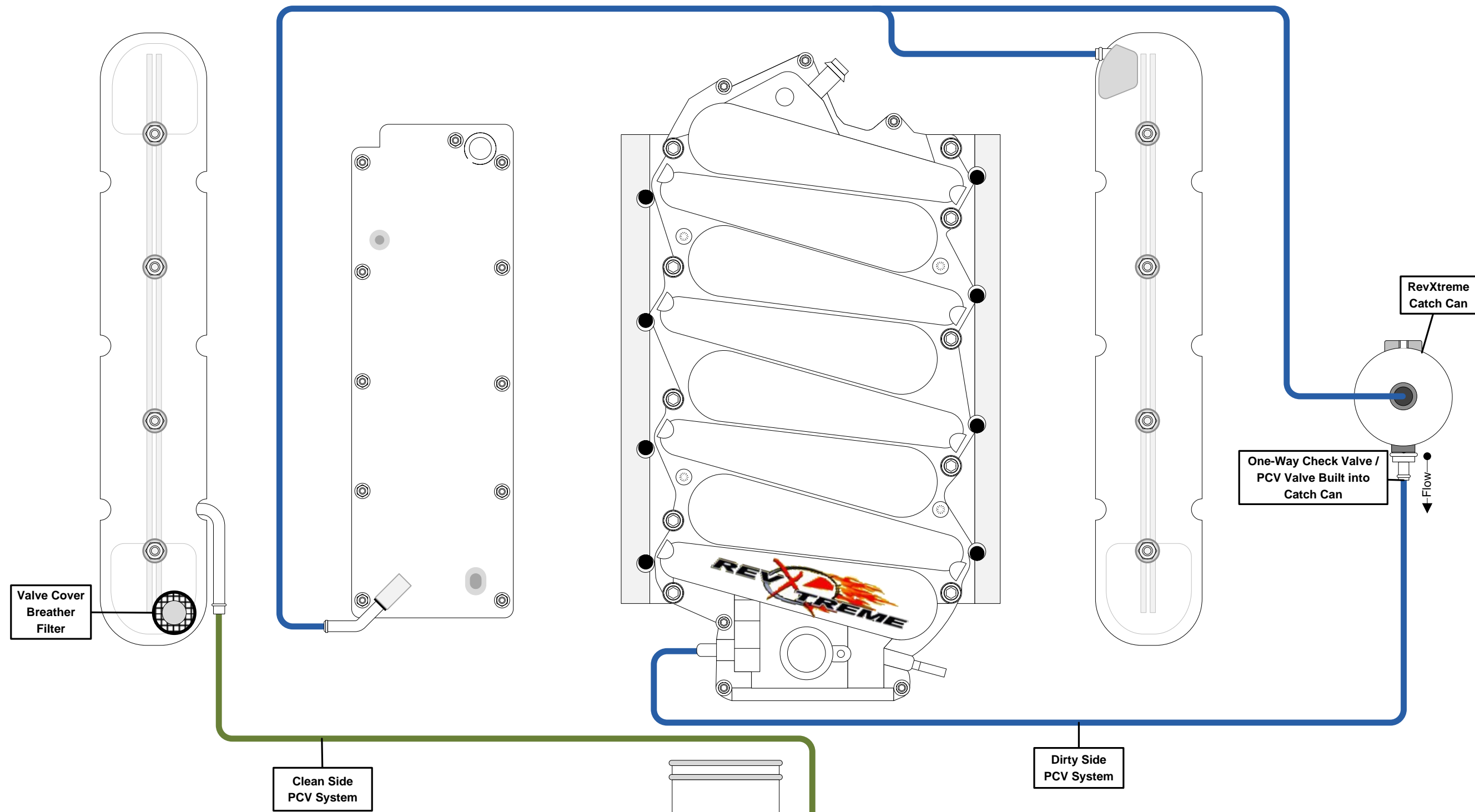

Venting the PCV system may not be legal in all states. This configuration is intended for off road / racing use only.

To avoid allowing PCV gasses (i.e. TOXIC oil vapors) from entering the passenger cabin, use the recirculation feature of the air conditioning system.
Race use ONLY!

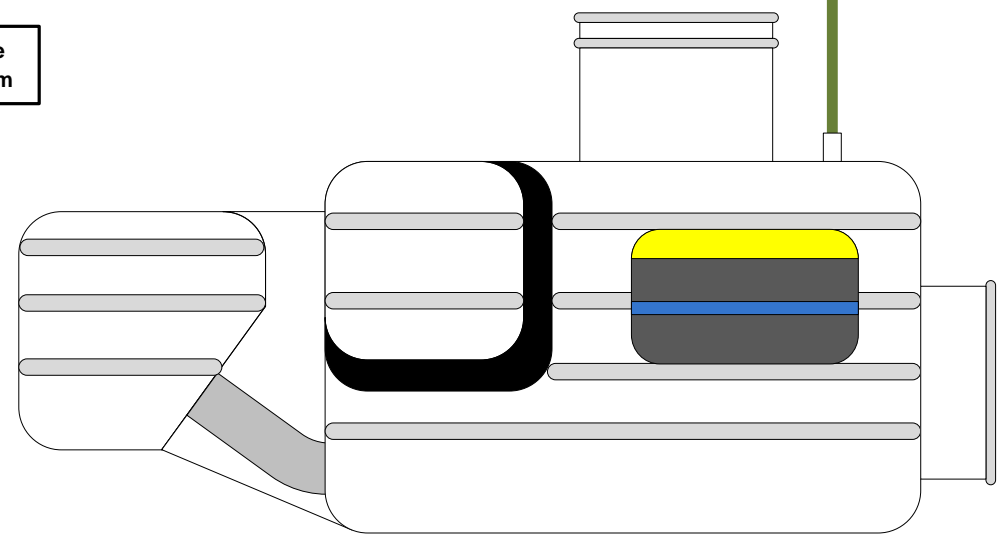

	Pontiac G8 GT PCV System			
	L76 Single RevXtreme Catch Can - AFM Delete - OFF ROAD ONLY			
Naturally Aspirated	SIZE 17x11	DATE 28-Jun-09	DWG NO / FILE NAME RevXtremePCV.vsd	REV 0
© 2009 RevXtreme	SCALE 1/4 : 1	RevXtreme	SHEET	25 OF 37

Venting the PCV system may not be legal in all states. This configuration is intended for off road / racing use only.

To avoid allowing PCV gasses (i.e. TOXIC oil vapors) from entering the passenger cabin, use the recirculation feature of the air conditioning system.

Race use ONLY!

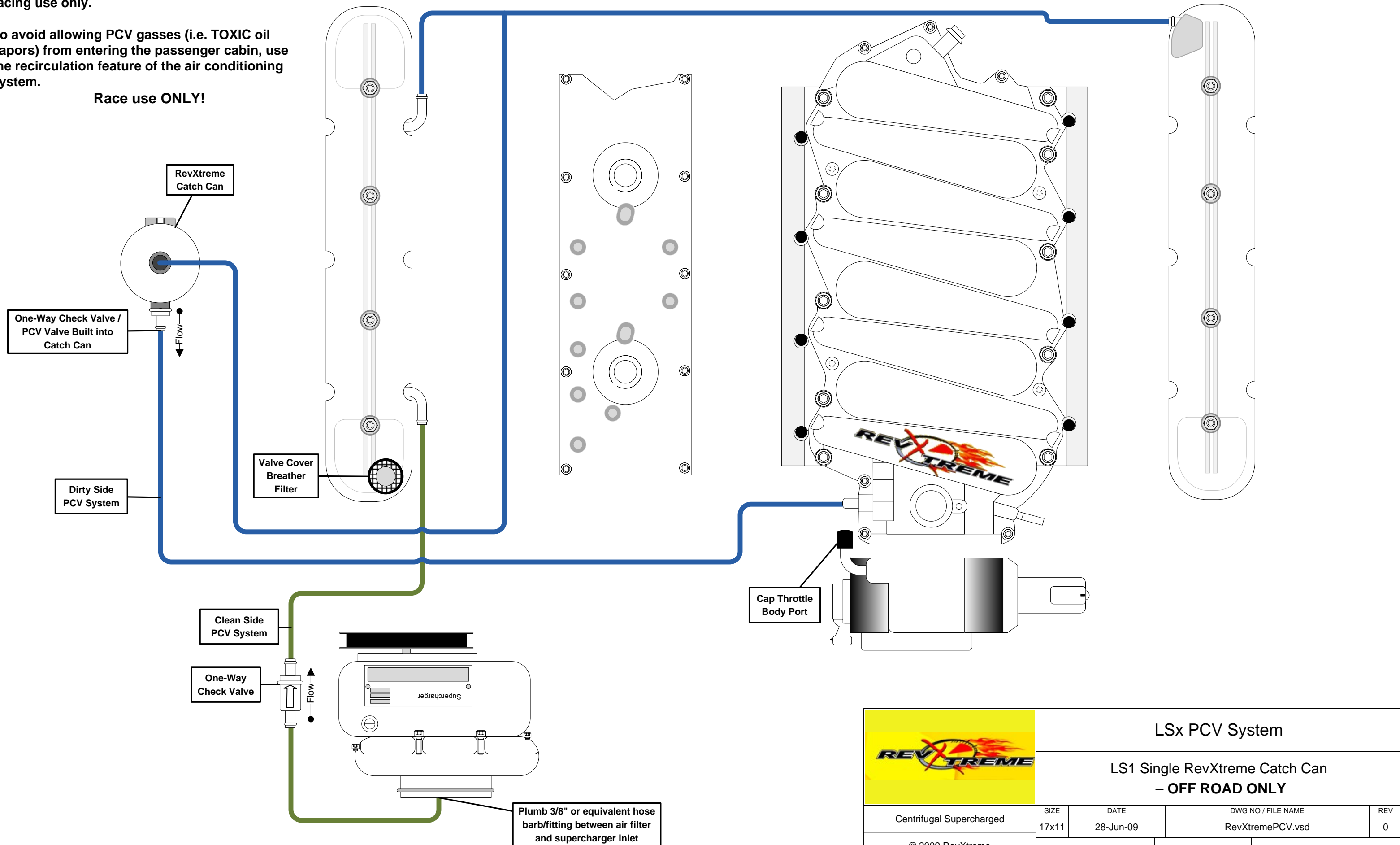

LSx PCV System

LS1 Single RevXtreme Catch Can
- OFF ROAD ONLY

Centrifugal Supercharged	SIZE 17x11	DATE 28-Jun-09	DWG NO / FILE NAME RevXtremePCV.vsd	REV 0
© 2009 RevXtreme	SCALE 1/4 : 1	RevXtreme	SHEET	26 OF 37

Venting the PCV system may not be legal in all states. This configuration is intended for off road / racing use only.

To avoid allowing PCV gasses (i.e. TOXIC oil vapors) from entering the passenger cabin, use the recirculation feature of the air conditioning system.

Race use ONLY!

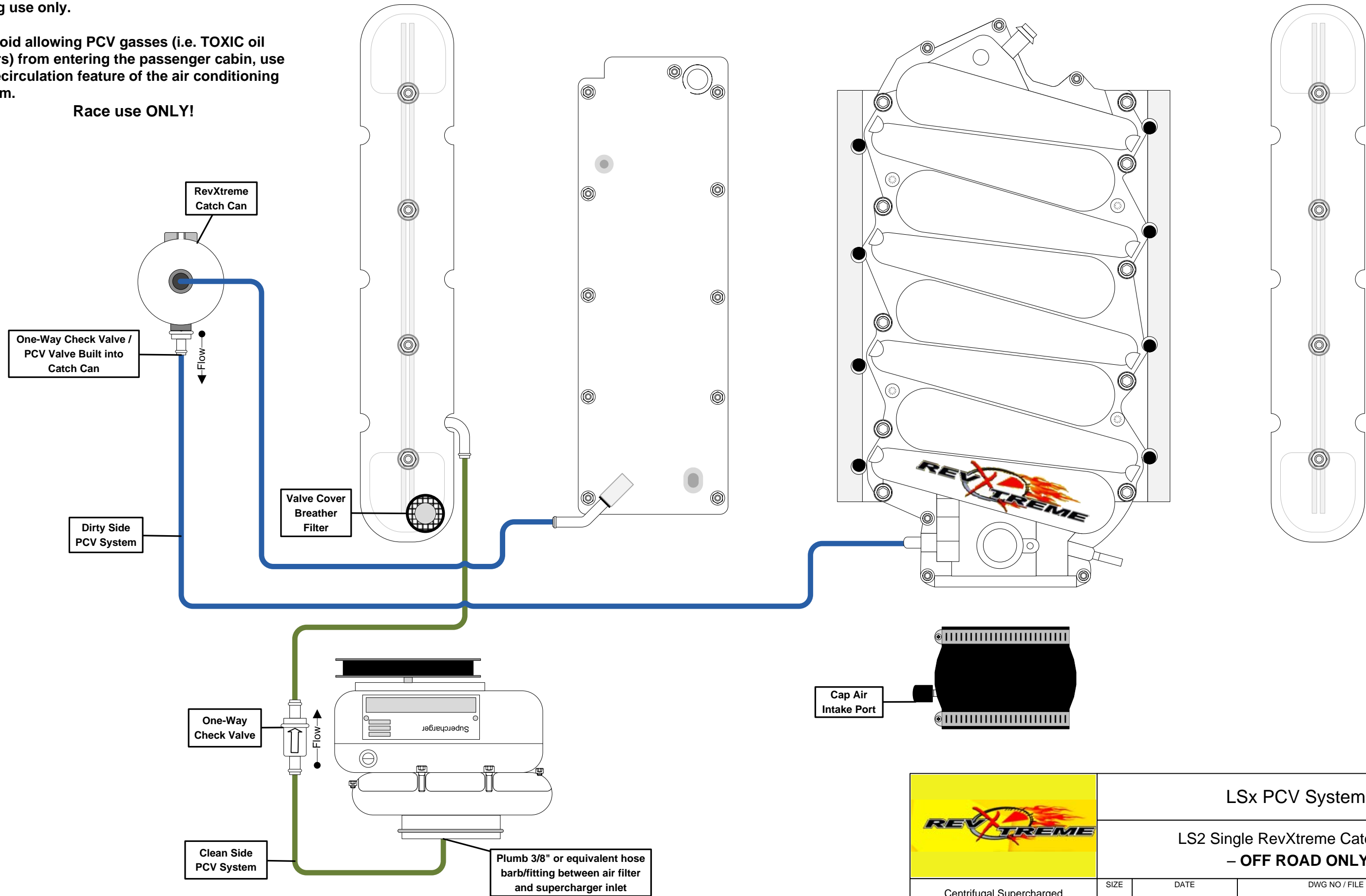

LSx PCV System

LS2 Single RevXtreme Catch Can
- OFF ROAD ONLY

Centrifugal Supercharged	SIZE 17x11	DATE 28-Jun-09	DWG NO / FILE NAME RevXtremePCV.vsd	REV 0
© 2009 RevXtreme	SCALE 1/4 : 1	RevXtreme	SHEET	27 OF 37

Venting the PCV system may not be legal in all states. This configuration is intended for off road / racing use only.

To avoid allowing PCV gasses (i.e. TOXIC oil vapors) from entering the passenger cabin, use the recirculation feature of the air conditioning system.

Race use ONLY!

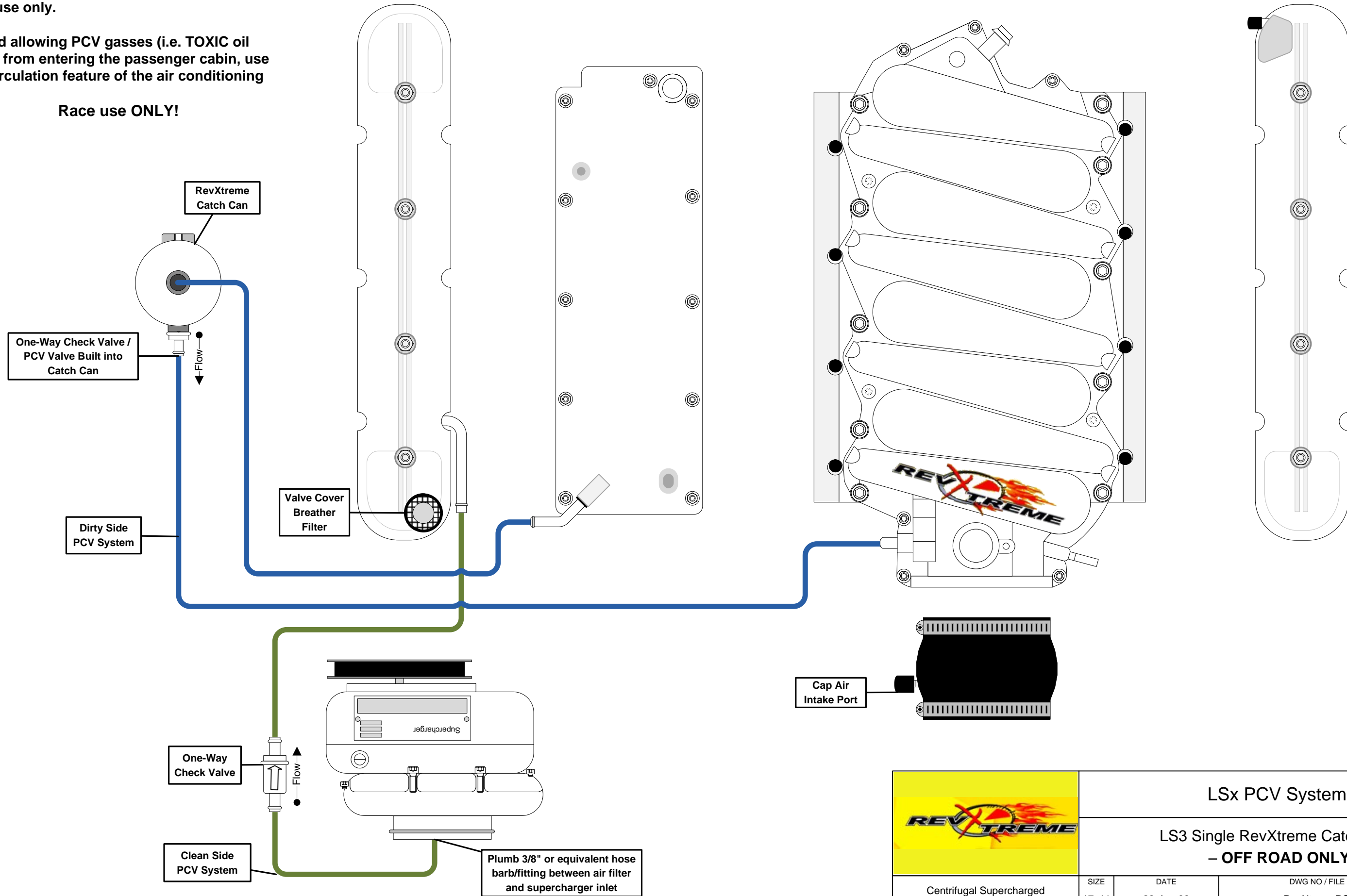

Cap Air Intake Port



LSx PCV System

LS3 Single RevXtreme Catch Can
- OFF ROAD ONLY

Centrifugal Supercharged	SIZE 17x11	DATE 28-Jun-09	DWG NO / FILE NAME RevXtremePCV.vsd	REV 0
© 2009 RevXtreme	SCALE 1/4 : 1	RevXtreme	SHEET	28 OF 37

Venting the PCV system may not be legal in all states. This configuration is intended for off road / racing use only.

To avoid allowing PCV gasses (i.e. TOXIC oil vapors) from entering the passenger cabin, use the recirculation feature of the air conditioning system.

Race use ONLY!

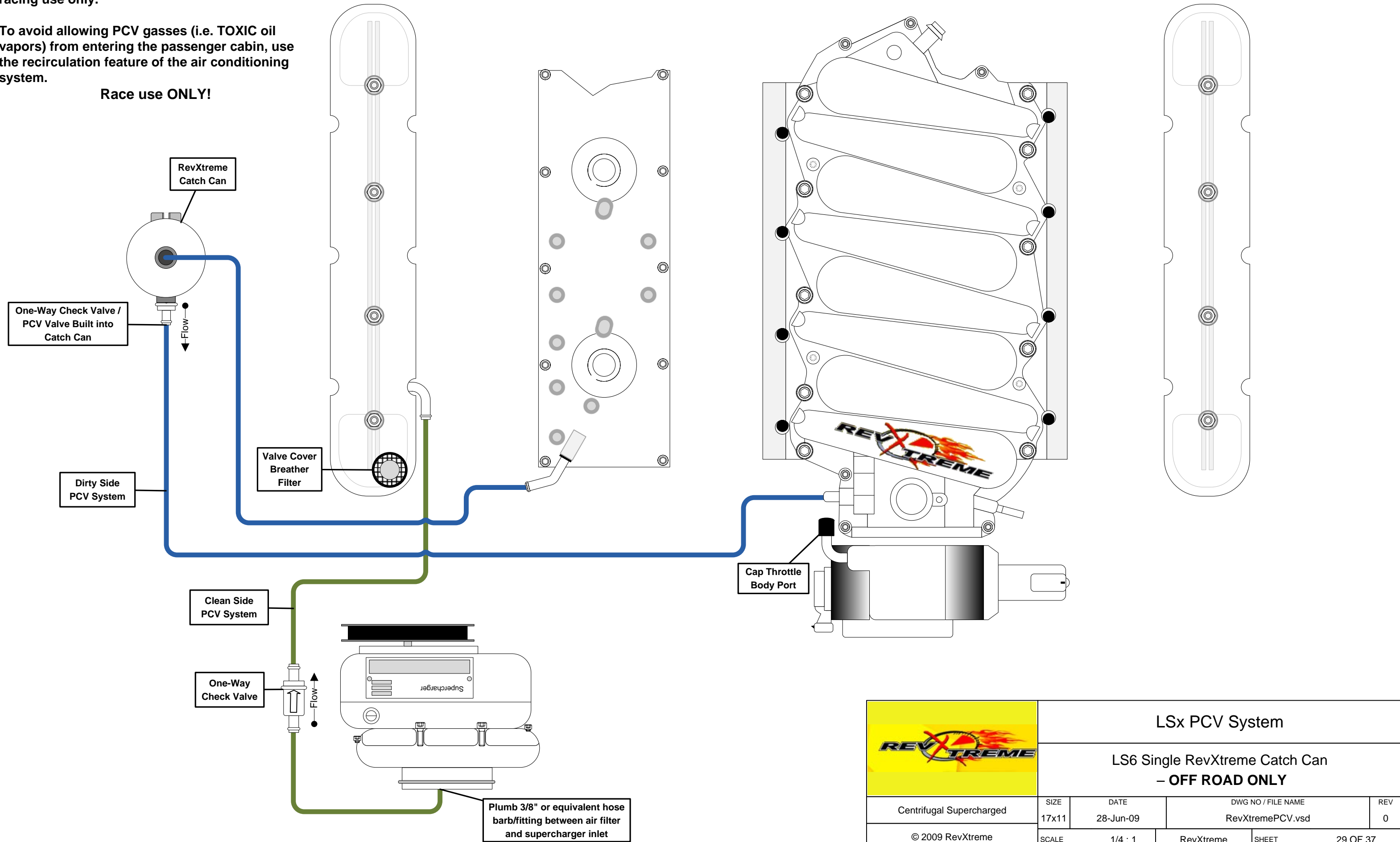

LSx PCV System

LS6 Single RevXtreme Catch Can - OFF ROAD ONLY

Centrifugal Supercharged	SIZE 17x11	DATE 28-Jun-09	DWG NO / FILE NAME RevXtremePCV.vsd	REV 0
© 2009 RevXtreme	SCALE 1/4 : 1	RevXtreme	SHEET	29 OF 37

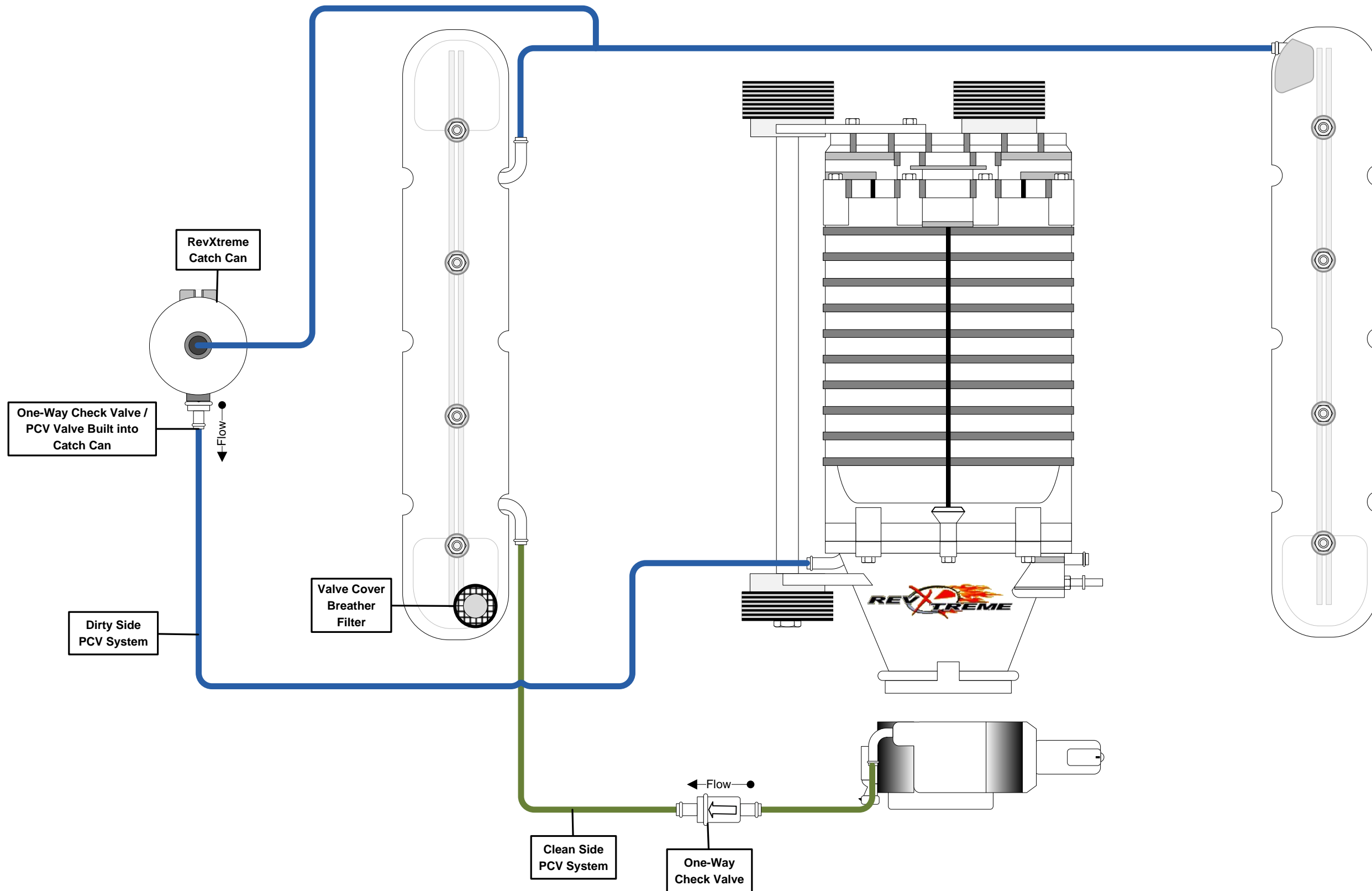

Venting the PCV system may not be legal in all states. This configuration is intended for off road / racing use only.

To avoid allowing PCV gasses (i.e. TOXIC oil vapors) from entering the passenger cabin, use the recirculation feature of the air conditioning system.
Race use ONLY!



Roots Supercharged
 © 2009 RevXtreme

LSx PCV System				
LS1 Single RevXtreme Catch Can – 97 to 04 LS1 Corvette OFF ROAD ONLY				
SIZE	DATE	DWG NO / FILE NAME		REV
17x11	28-Jun-09	RevXtremePCV.vsd		0
SCALE	1/4 : 1	RevXtreme	SHEET	30 OF 37

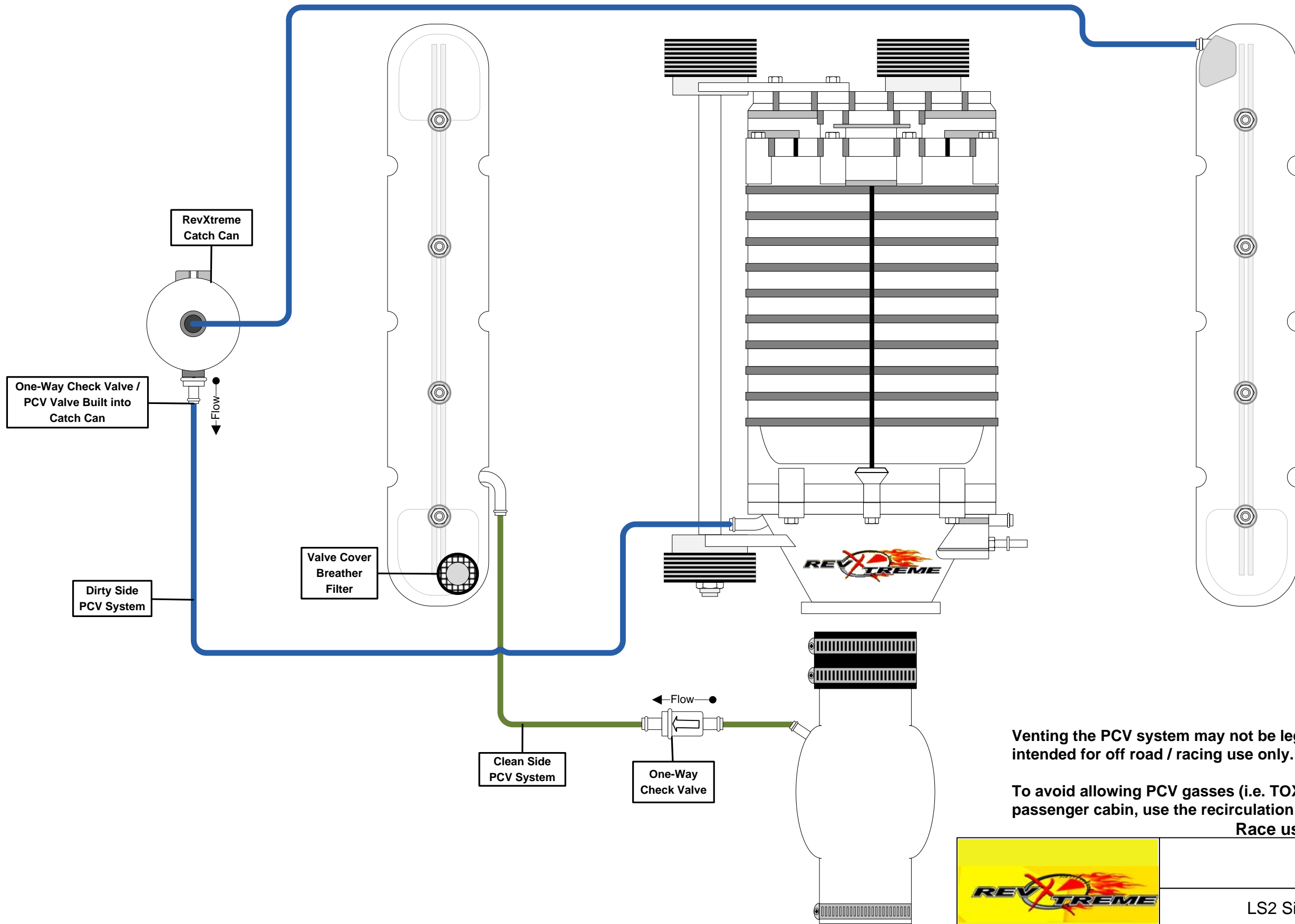

Venting the PCV system may not be legal in all states. This configuration is intended for off road / racing use only.

To avoid allowing PCV gasses (i.e. TOXIC oil vapors) from entering the passenger cabin, use the recirculation feature of the air conditioning system.
Race use ONLY!

	LSx PCV System			
	LS2 Single RevXtreme Catch Can – 05 to 07 LS2 Corvette OFF ROAD ONLY			
Roots Supercharged	SIZE 17x11	DATE 28-Jun-09	DWG NO / FILE NAME RevXtremePCV.vsd	REV 0
© 2009 RevXtreme	SCALE 1/4 : 1	RevXtreme	SHEET	31 OF 37

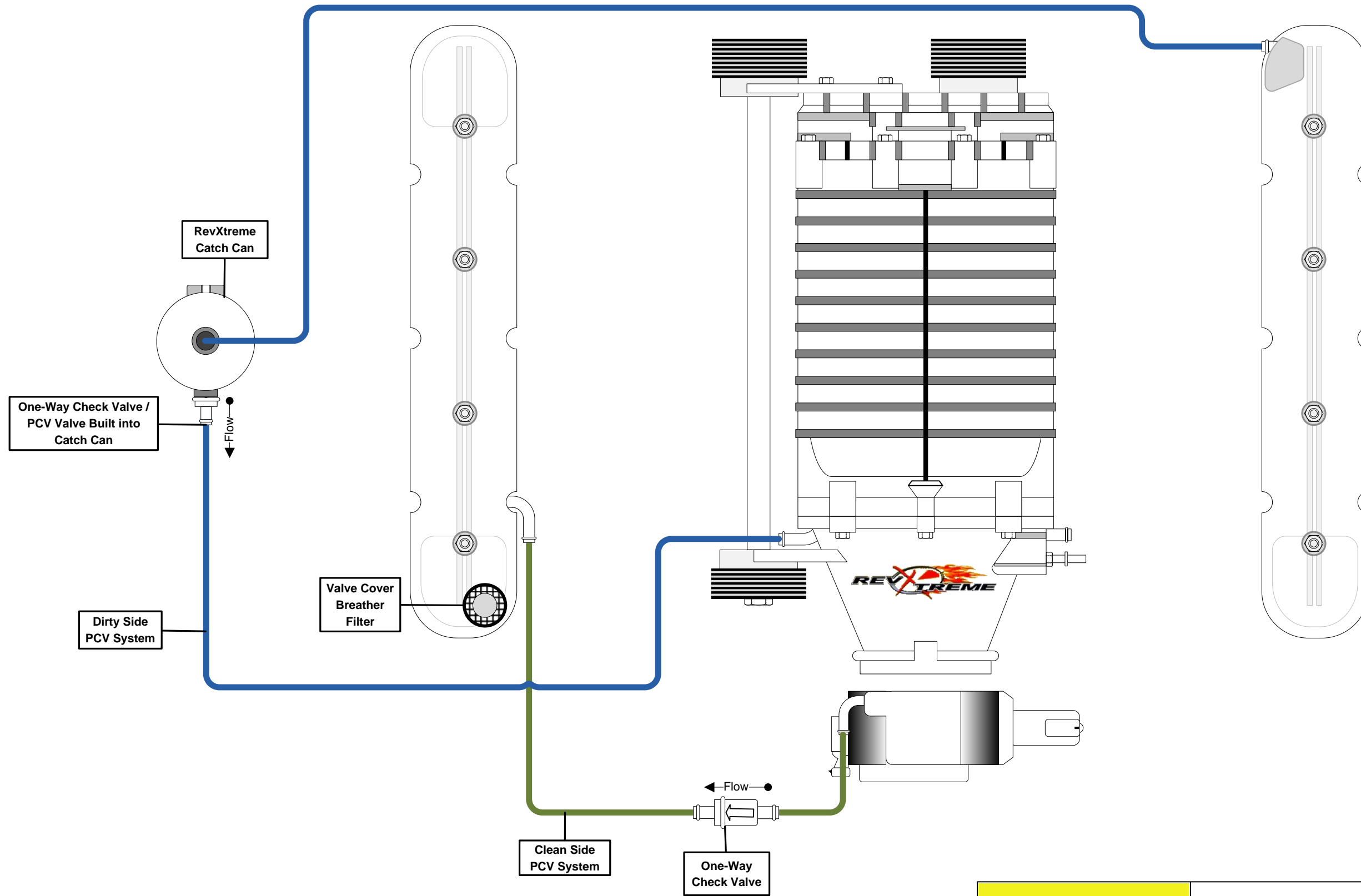

Venting the PCV system may not be legal in all states. This configuration is intended for off road / racing use only.

To avoid allowing PCV gasses (i.e. TOXIC oil vapors) from entering the passenger cabin, use the recirculation feature of the air conditioning system.
Race use ONLY!



LSx PCV System				
LS6 Single RevXtreme Catch Can - 97 to 04 LS6 Corvette OFF ROAD ONLY				
Roots Supercharged	SIZE	DATE	DWG NO / FILE NAME	REV
	17x11	28-Jun-09	RevXtremePCV.vsd	0
© 2009 RevXtreme	SCALE	1/4 : 1	RevXtreme SHEET	32 OF 37

Venting the PCV system may not be legal in all states. This configuration is intended for off road / racing use only.

To avoid allowing PCV gasses (i.e. TOXIC oil vapors) from entering the passenger cabin, use the recirculation feature of the air conditioning system.

Race use ONLY!

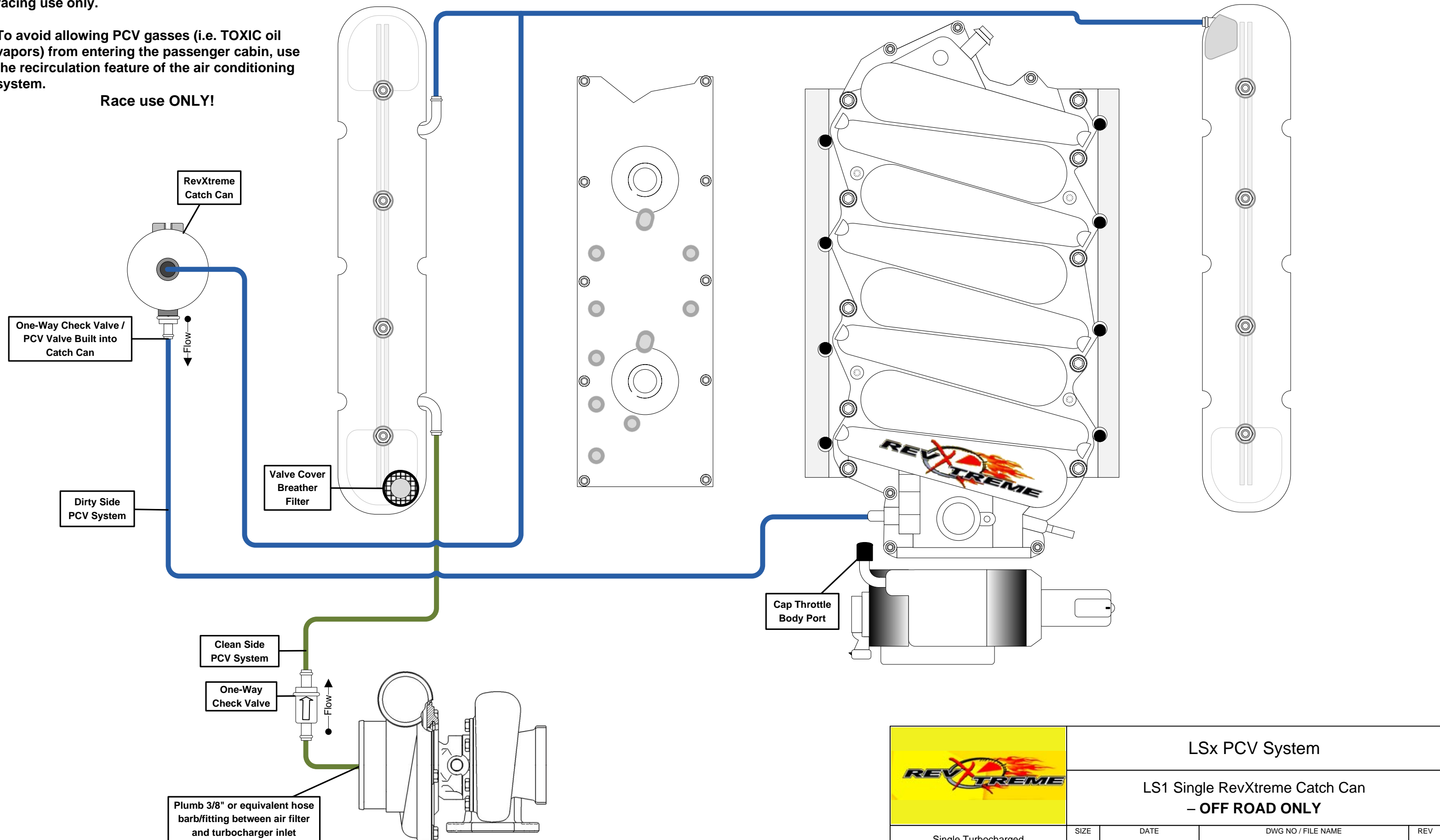

Plumb 3/8" or equivalent hose barb/fitting between air filter and turbocharger inlet



LSx PCV System

LS1 Single RevXtreme Catch Can - OFF ROAD ONLY

Single Turbocharged	SIZE 17x11	DATE 28-Jun-09	DWG NO / FILE NAME RevXtremePCV.vsd	REV 0
© 2009 RevXtreme	SCALE 1/4 : 1	RevXtreme	SHEET	33 OF 37

Venting the PCV system may not be legal in all states. This configuration is intended for off road / racing use only.

To avoid allowing PCV gasses (i.e. TOXIC oil vapors) from entering the passenger cabin, use the recirculation feature of the air conditioning system.

Race use ONLY!

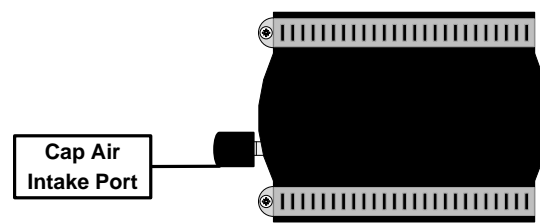
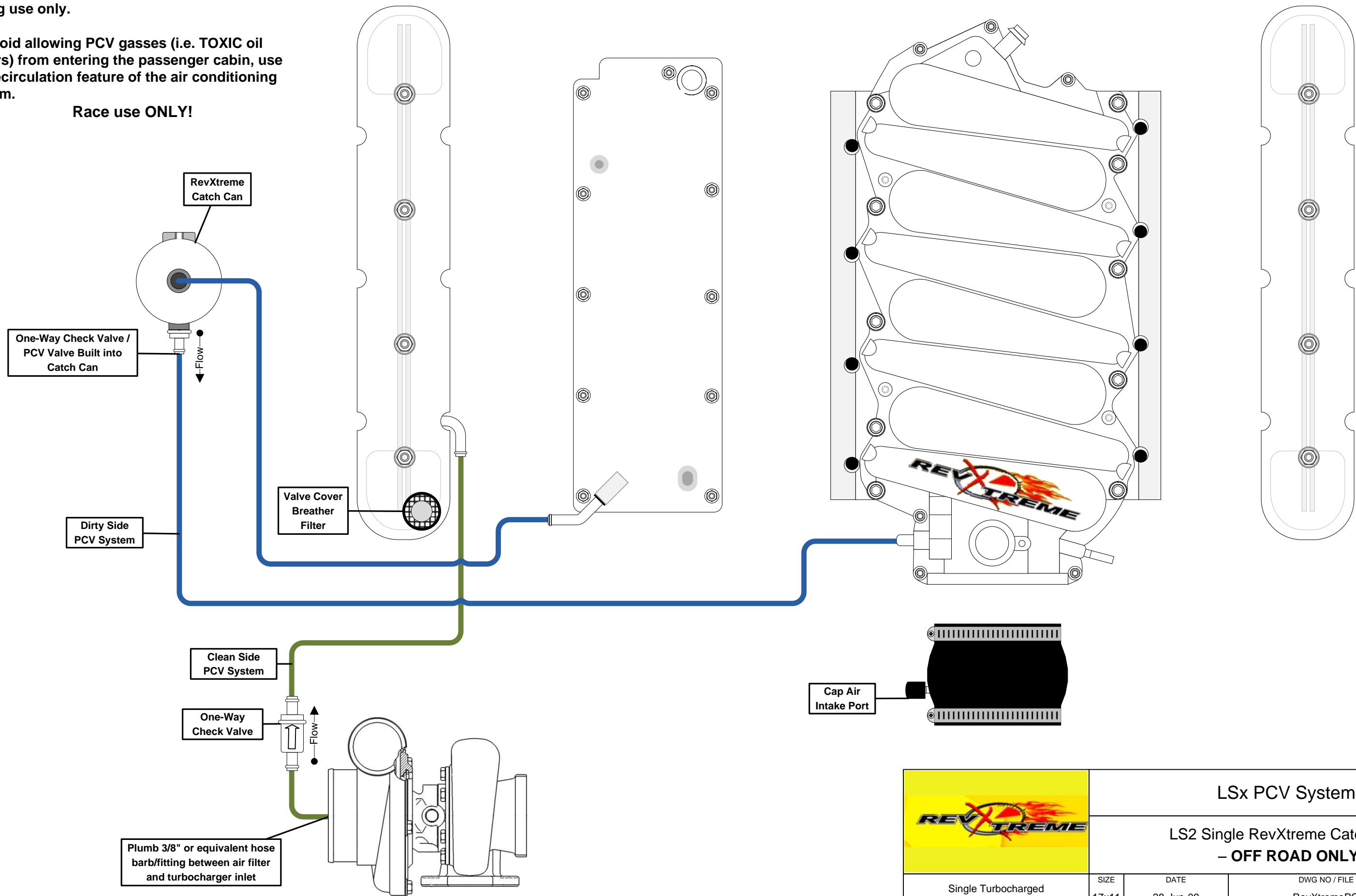

LSx PCV System				
LS2 Single RevXtreme Catch Can - OFF ROAD ONLY				
Single Turbocharged	SIZE 17x11	DATE 28-Jun-09	DWG NO / FILE NAME RevXtremePCV.vsd	REV 0
© 2009 RevXtreme	SCALE 1/4 : 1	RevXtreme	SHEET	34 OF 37

Venting the PCV system may not be legal in all states. This configuration is intended for off road / racing use only.

To avoid allowing PCV gasses (i.e. TOXIC oil vapors) from entering the passenger cabin, use the recirculation feature of the air conditioning system.

Race use ONLY!

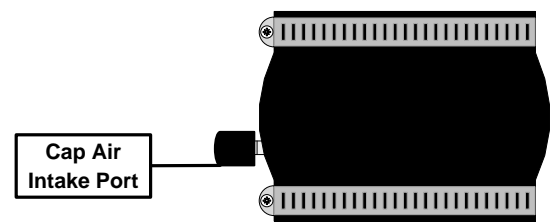
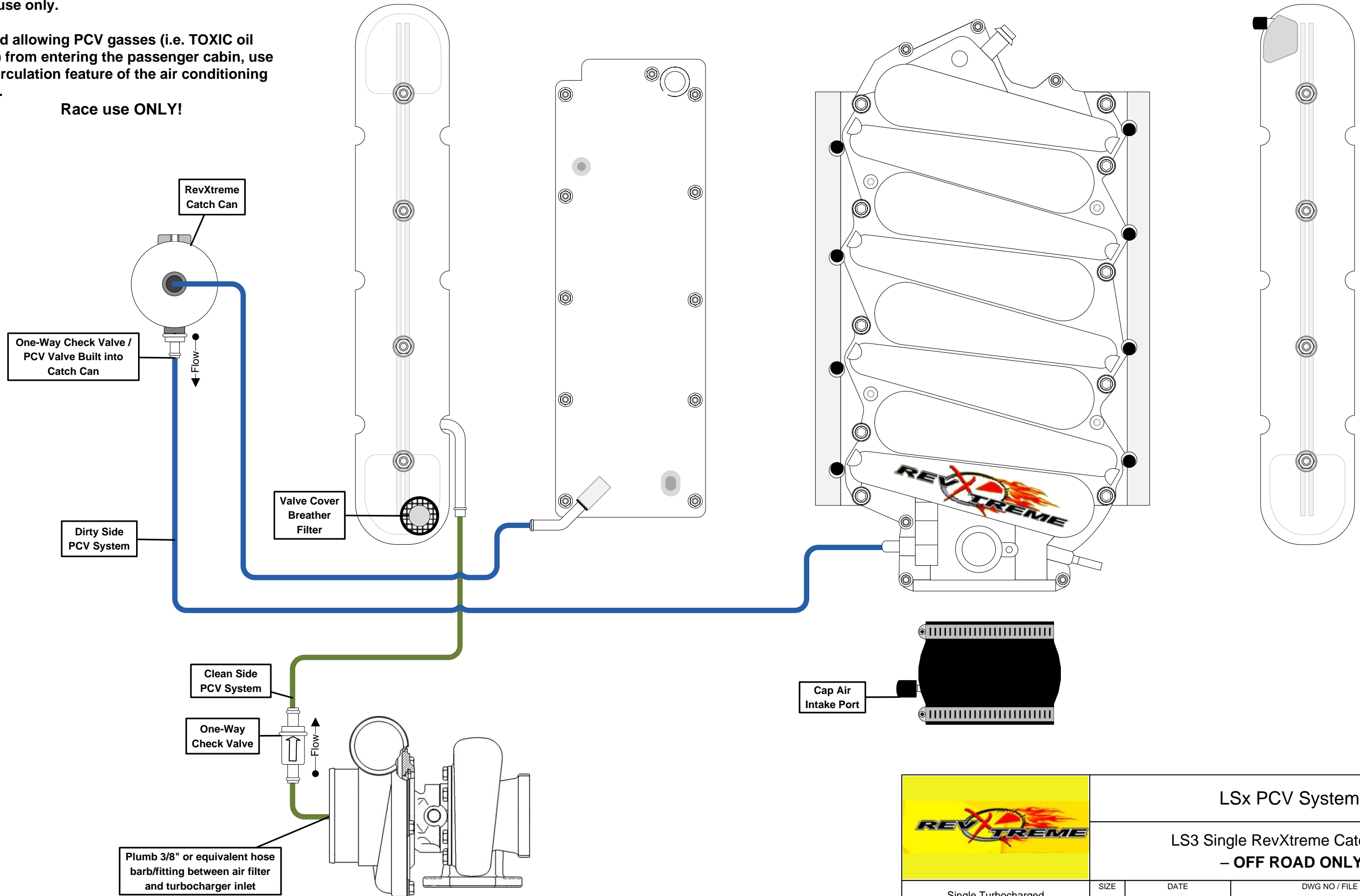

LSx PCV System				
LS3 Single RevXtreme Catch Can - OFF ROAD ONLY				
Single Turbocharged	SIZE 17x11	DATE 28-Jun-09	DWG NO / FILE NAME RevXtremePCV.vsd	REV 0
© 2009 RevXtreme	SCALE	1/4 : 1	RevXtreme SHEET	35 OF 37

Venting the PCV system may not be legal in all states. This configuration is intended for off road / racing use only.

To avoid allowing PCV gasses (i.e. TOXIC oil vapors) from entering the passenger cabin, use the recirculation feature of the air conditioning system.

Race use ONLY!

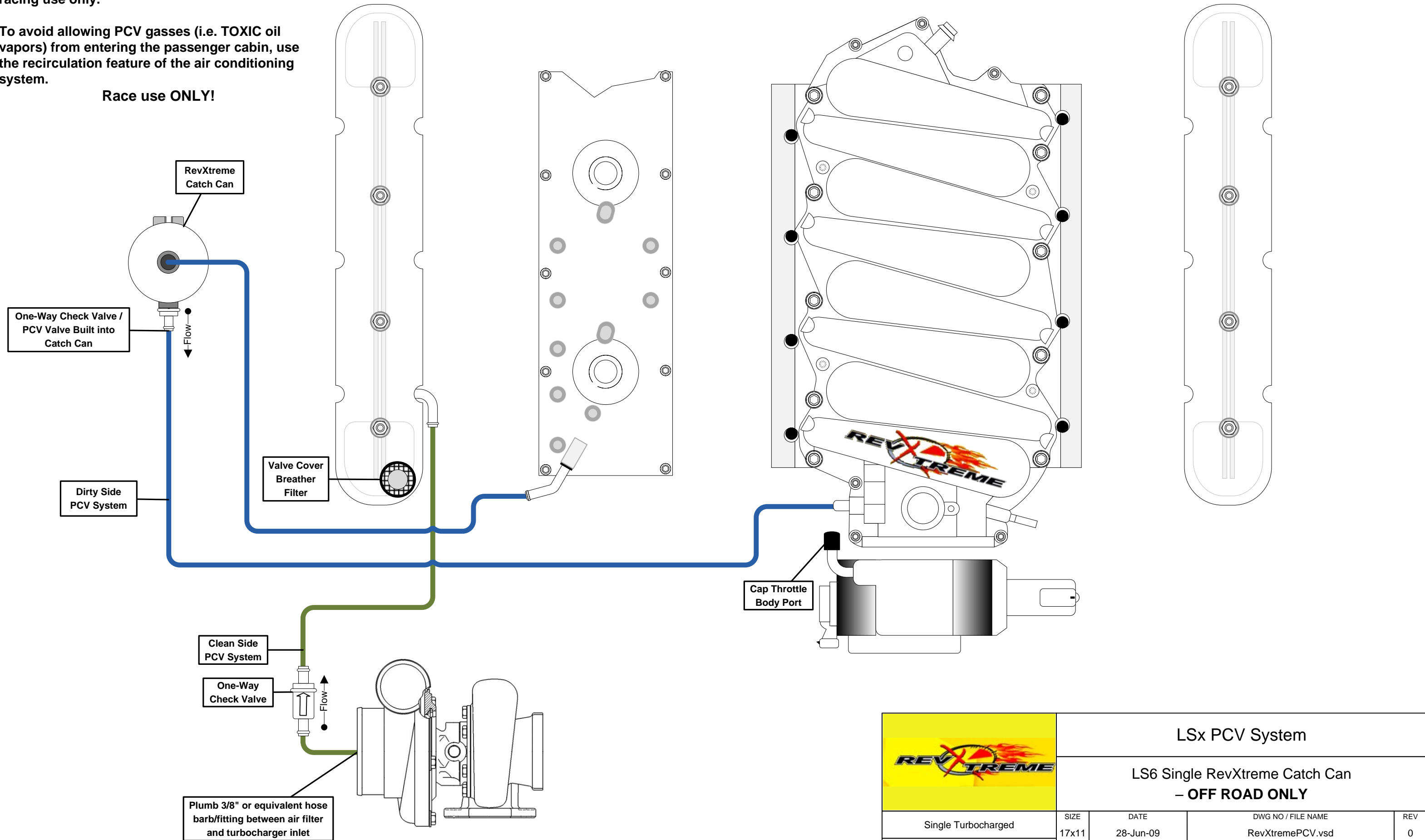

LSx PCV System

LS6 Single RevXtreme Catch Can
- OFF ROAD ONLY

Single Turbocharged	SIZE 17x11	DATE 28-Jun-09	DWG NO / FILE NAME RevXtremePCV.vsd	REV 0
© 2009 RevXtreme	SCALE	1/4 : 1	RevXtreme SHEET	36 OF 37

FOR OFF ROAD USE ONLY

THE PURCHASER IS RESPONSIBLE FOR DETERMINING THE SUITABILITY OF ANY AND ALL PRODUCTS PURCHASED.

Purchaser understands and recognizes that off road, racing equipment, and services provided by, manufactured by, and/or sold by RevXtreme, Inc. are subject to varied conditions due to the manner in which they are installed and used. Purchaser further recognizes and agrees the suitability of any part sold or manufactured for a particular application is the purchaser's decision and the purchaser is not relying on the skill or judgment of Manufacturer and/or Distributor regarding suitability of any product or service.

Manufacturer and Distributor make no warranties whatsoever, expressed or implied, oral or written to purchasers with regard to off road and racing equipment. The right to make changes in design, add to, or improve on products without incurring any obligations to install the same on products previously manufactured is expressly reserved.

Buyer agrees to indemnify and hold seller harmless from any claim, action, or demand arising out of or incident to the buyer's installation or use of products purchased from Manufacturer and/or Distributor.

All parts are aftermarket replacement parts. Part numbers are used for reference only. No implication is made that these parts are the original car manufacturer's, are from the original suppliers, or are approved by them.

While operating vehicle, always utilize safety restraint systems.

No items sold by Distributor are guaranteed to prevent death or injury. There is no substitute for safe and responsible driving.

WARNING

Installation of any component or kit should only be performed by persons experienced in the installation and proper operation of vehicle systems. It is also the responsibility of the person installing any component or kit to determine the suitability of the components or kit for that particular application. Products are intended for off road use only. The Manufacturer, Distributor, and Retailer are not responsible for any misuse of these products. Check local authorities for highway laws because highway laws and the enforcement of those laws vary widely.

RevXtreme, Inc.
6115 15th St. E.
Bradenton, FL 34203
Tel: (941) 753-5255
Fax: (941) 758-0944
Email: Sales@RevXtreme.com